

# COVID-19 Weekly Epidemiological Update

Edition 132 published 1 March 2023

In this edition:

- [Global overview](#)
- [SARS-CoV-2 variants of concern and Omicron subvariants under monitoring](#)
- [WHO regional overviews](#)
- [Hospitalizations and ICU admissions](#)

## Global overview

Data as of 26 February 2023

Globally, over 4.8 million new cases and over 39 000 deaths were reported in the last 28 days (30 January to 26 February 2023), a decrease of 76% and 66%, respectively, compared to the previous 28 days (Figure 1, Table 1). As of 26 February 2023, over 758 million confirmed cases and over 6.8 million deaths have been reported globally.

Current trends in reported COVID-19 cases are underestimates of the true number of global infections and reinfections as shown by prevalence surveys.<sup>1-4</sup> This is partly due to the reductions in testing and delays in reporting in many countries. Data presented in this report may be incomplete and should, therefore, be interpreted with caution. Additionally, data from previous weeks are continuously updated to incorporate retrospective changes in reported COVID-19 cases and deaths made by countries.

We present changes in epidemiological trends using a 28-day interval. This helps to account for delays in reporting, smooth out weekly fluctuations in case numbers, and provide a clear picture of where the pandemic is accelerating or decelerating. Weekly data are still accessible on the [WHO COVID-19 dashboard](#), where the full dataset is available for download.

**Figure 1. COVID-19 cases reported by WHO Region, and global deaths by 28-day intervals, as of 26 February 2023\*\***

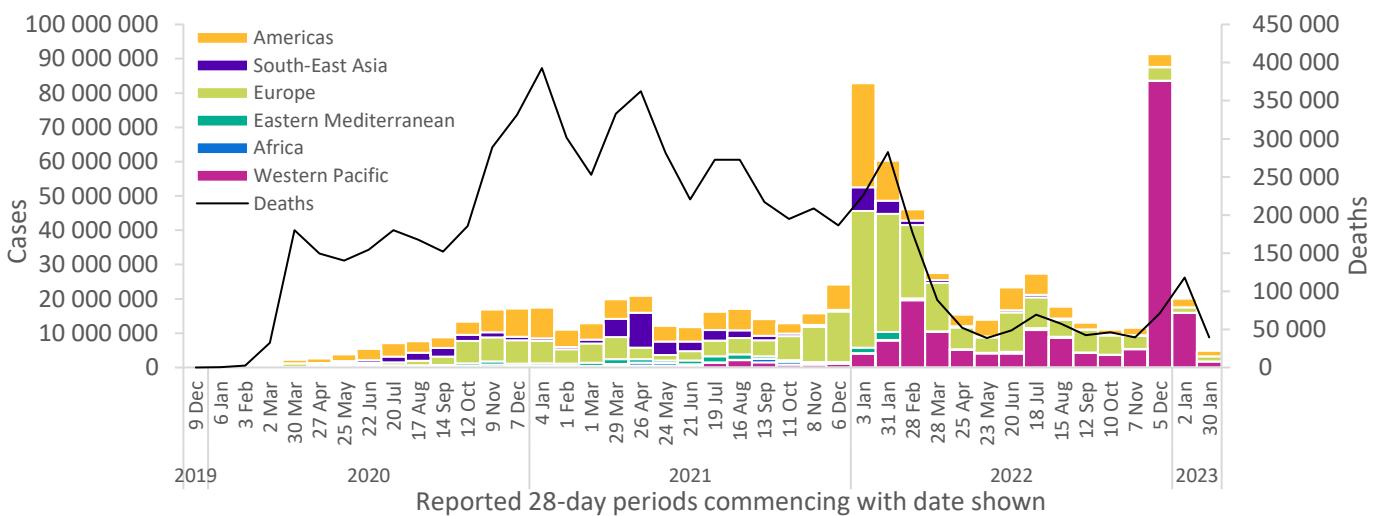

\*\*See [Annex 1: Data, table, and figure note](#)

At the regional level, the number of newly reported 28-day cases decreased across all WHO regions: the Western Pacific Region (-89%), the African Region (-53%), the Region of the Americas (-38%), the South-East Asia Region (-36%), the Eastern Mediterranean Region (-22%), and the European Region (-7%). The number of newly reported 28-day deaths decreased across five regions: the Western Pacific Region (-84%), the African Region (-66%), the South-East Asia Region (-57%), the European Region (-44%), and the Region of the Americas (-22%); while reported deaths increased in the Eastern Mediterranean Region (+18%).

At the country level, the highest numbers of new 28-day cases were reported from the United States of America (1 085 170 new cases; -29%), Japan (752 935 new cases; -77%), China (537 561 new cases; -95%), Germany (376 450 new cases; +6%), and the Republic of Korea (349 277 new cases; -66%). The highest numbers of new 28-day deaths were reported from the United States of America (12 111 new deaths; -17%), China (5915 new deaths; -91%), Japan (4818 new deaths; -52%), Brazil (2186 new deaths; -24%), and the United Kingdom (2027 new deaths; -48%).

**Table 1. Newly reported and cumulative COVID-19 confirmed cases and deaths, by WHO Region, as of 26 February 2023\*\***

WHO Region	New cases in last 28 days (%)	Change in new cases in last 28 days *	Cumulative cases (%)	New deaths in last 28 days (%)	Change in new deaths in last 28 days *	Cumulative deaths (%)
Western Pacific	1 767 793 (37%)	-89%	<b>201 174 961</b> <b>(27%)</b>	12 132 (31%)	-84%	<b>405 082</b> <b>(6%)</b>
Americas	1 549 542 (32%)	-38%	<b>190 330 981</b> <b>(25%)</b>	17 208 (43%)	-22%	<b>2 931 207</b> <b>(43%)</b>
Europe	1 474 354 (31%)	-7%	<b>273 198 084</b> <b>(36%)</b>	9784 (25%)	-44%	<b>2 193 431</b> <b>(32%)</b>
Eastern Mediterranean	15 103 (<1%)	-22%	<b>23 257 697</b> <b>(3%)</b>	238 (1%)	18%	<b>349 528</b> <b>(5%)</b>
Africa	14 258 (<1%)	-53%	<b>9 497 673</b> <b>(1%)</b>	37 (<1%)	-66%	<b>175 295</b> <b>(3%)</b>
South-East Asia	10 971 (<1%)	-36%	<b>60 766 335</b> <b>(8%)</b>	186 (<1%)	-57%	<b>803 843</b> <b>(12%)</b>
<b>Global</b>	<b>4 832 021</b> <b>(100%)</b>	<b>-76%</b>	<b>758 226 495</b> <b>(100%)</b>	<b>39 585</b> <b>(100%)</b>	<b>-66%</b>	<b>6 858 399</b> <b>(100%)</b>

\*Percent change in the number of newly confirmed cases/deaths in the past 28 days, compared to 28 days prior. Data from previous weeks are updated continuously with adjustments received from countries.

\*\*See [Annex 1: Data, table, and figure notes](#)

The latest data and other updates on COVID-19, please see:

- [WHO COVID-19 Dashboard](#)
- [WHO Monthly Operational Update and past editions of the Weekly Epidemiological Update on COVID-19](#)
- [WHO COVID-19 detailed surveillance data dashboard](#)
- [WHO COVID-19 policy briefs](#)

Figure 2. Percentage change in confirmed COVID-19 cases over the last 28 days relative to the previous 28 days, as of 26 February 2023\*\*

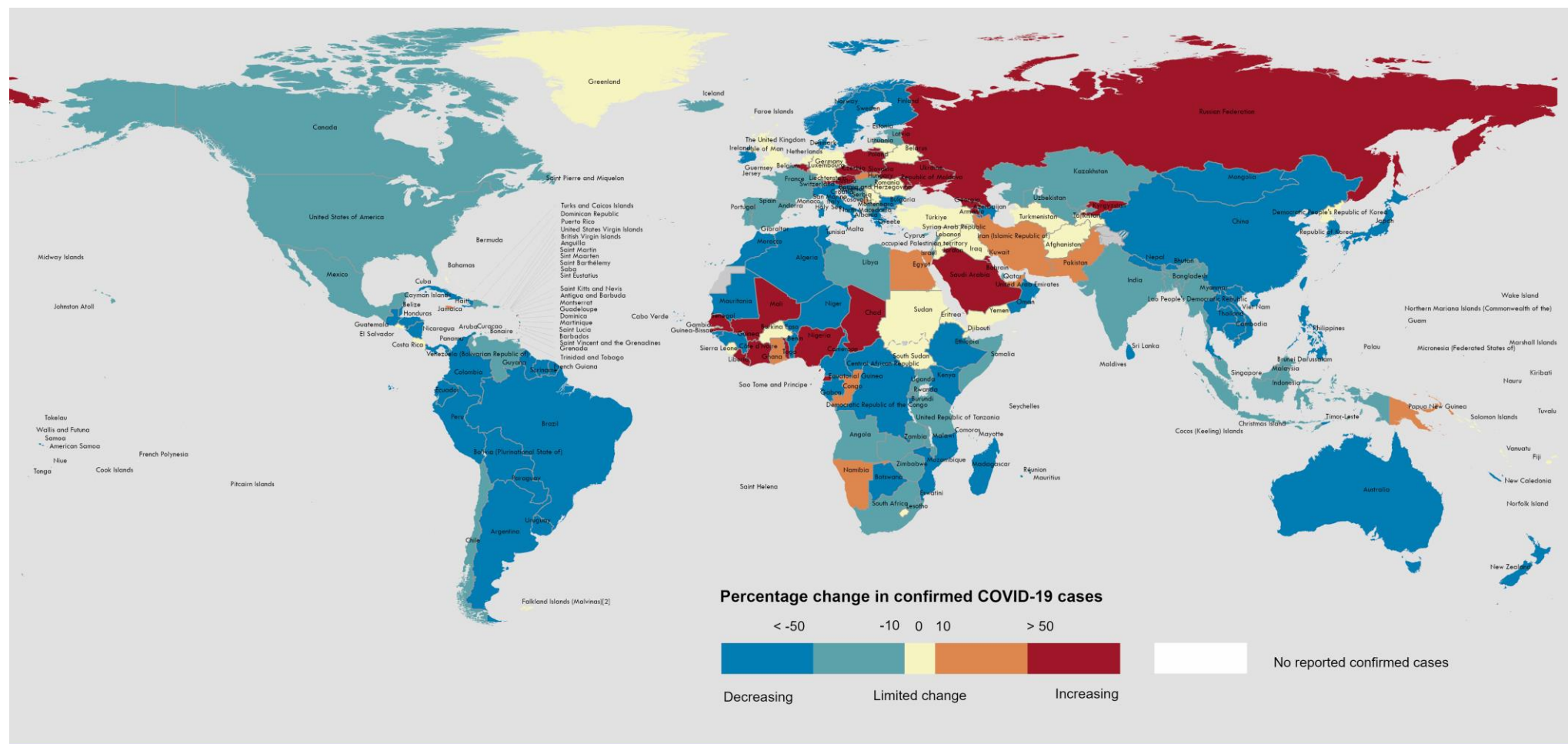

Data Source: World Health Organization

Map Production: WHO Health Emergencies Programme

Not applicable

0 2,500 5,000 km

© World Health Organization 2023. All rights reserved.

The designations employed and the presentation of the material in this publication do not imply the expression of any opinion whatsoever on the part of WHO concerning the legal status of any country, territory, city or area or of its authorities, or concerning the delimitation of its frontiers or boundaries. Dotted and dashed lines on maps represent approximate border lines for which there may not yet be full agreement. [1] All references to Kosovo in this document should be understood to be in the context of the United Nations Security Council resolution 1244 (1999). Number of cases of Serbia and Kosovo (UNSCR 1244, 1999) have been aggregated for visualization purposes. [2] A dispute exists between the Governments of Argentina and the United Kingdom of Great Britain and Northern Ireland concerning sovereignty over the Falkland Islands (Malvinas). Data for Bonaire, Sint Eustatius and Saba have been disaggregated and displayed at the subnational level.

\*\*See [Annex 1: Data, table, and figure notes](#)

Figure 3. Percentage change in confirmed COVID-19 deaths over the last 28 days relative to the previous 28 days, as of 26 February 2023\*\*

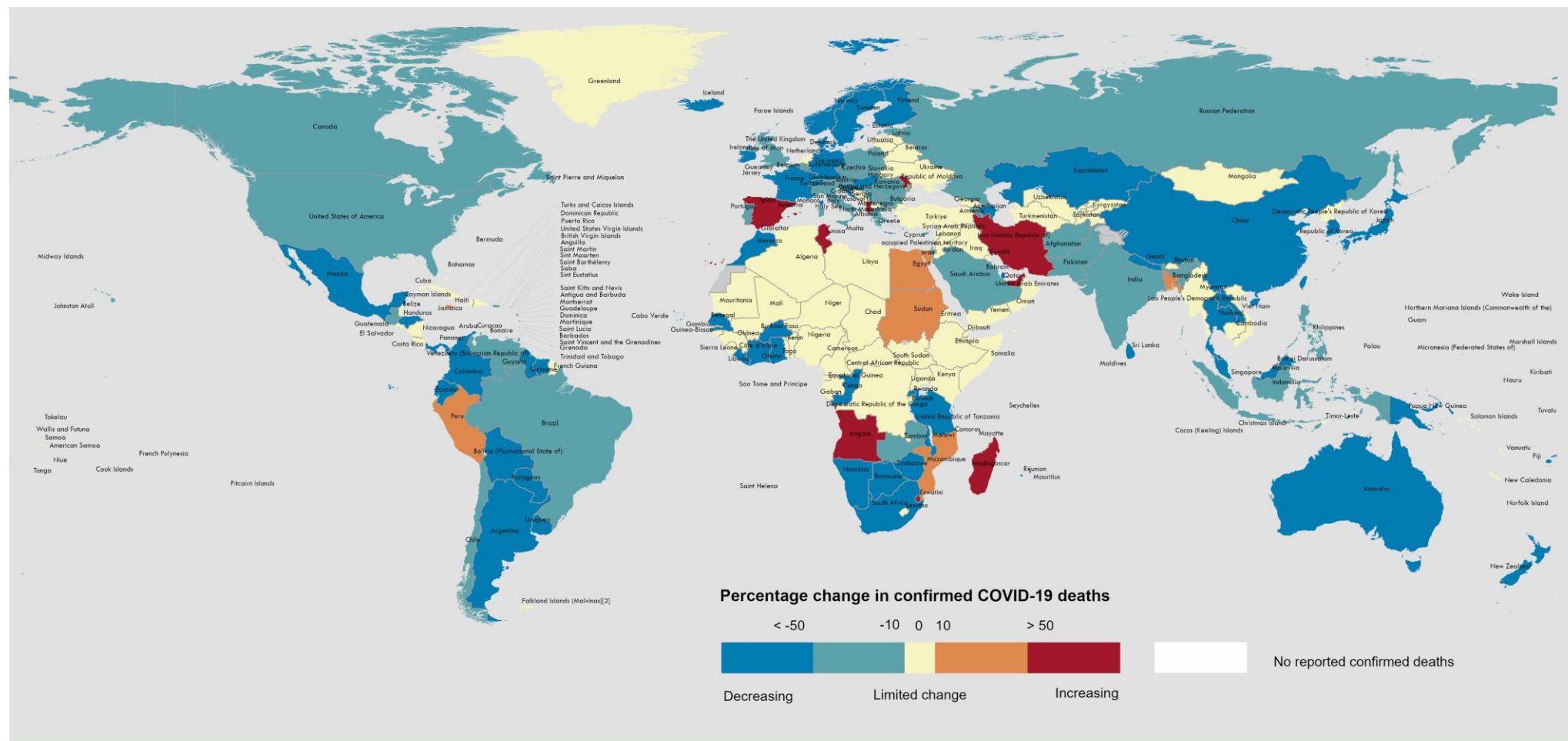

Data Source: World Health Organization  
Map Production: WHO Health Emergencies Programme

Not applicable

0 2,500 5,000 km

© World Health Organization 2023. All rights reserved.

The designations employed and the presentation of the material in this publication do not imply the expression of any opinion whatsoever on the part of WHO concerning the legal status of any country, territory, city or area or of its authorities, or concerning the delimitation of its frontiers or boundaries. Dotted and dashed lines on maps represent approximate border lines for which there may not yet be full agreement. [1] All references to Kosovo in this document should be understood to be in the context of the United Nations Security Council resolution 1244 (1999). Number of cases of Serbia and Kosovo (UNSCR 1244, 1999) have been aggregated for visualization purposes. [2] A dispute exists between the Governments of Argentina and the United Kingdom of Great Britain and Northern Ireland concerning sovereignty over the Falkland Islands (Malvinas). Data for Bonaire, Sint Eustatius and Saba have been disaggregated and displayed at the subnational level.

\*\*See [Annex 1: Data, table, and figure notes](#)

## SARS-CoV-2 variants of concern and Omicron subvariants under monitoring

### Geographic spread and prevalence

Globally, from 30 January to 26 February 2023 (28 days), 60 559 SARS-CoV-2 sequences were shared through GISAID. Among these, 60 521 sequences (99.9%) were the Omicron variant of concern (VOC).

There has been an increasing trend in the proportions of recombinant lineages. In epidemiological week 6 (6 to 12 February 2023), pooled recombinant variant sequences accounted for 41.5% (7748 sequences) of sequences, which has increased from 18.7% (8919 sequences) in week 2 (9 to 15 January 2023). The majority of these recombinant variants in week 6 were XBB.1.5 (32.6% of all sequences). In addition, recombinant variant XBF accounted for 1.2% of all sequences. During the same reporting period, Omicron BA.5 and its descendent lineages accounted for 31.8% of all shared sequences (5936 sequences) a reduction as compared to 61.8% in week 2 (9 to 15 January 2023). The prevalence of Omicron BA.2 and its descendent lineages remained stable (13.7% as compared to 13.9% in week 2, 2023). Unassigned sequences (all presumably Omicron awaiting descendent lineage assignment) accounted for 12.9% of the shared sequences in week 6. Omicron BA.1, BA.3 and BA.4 variants and their descendent lineages all accounted for <1% prevalence in week 6.

WHO is currently monitoring seven Omicron subvariants.<sup>5</sup> These include BF.7 (BA.5 + R346T mutation in spike); BQ.1 (including BQ.1.1, with BA.5 + R346T, K444T, N460K mutations in spike); BA.2.75<sup>\*</sup>; CH.1.1 (BA.2.75 + L452R, F486S); XBB\* excluding XBB.1.5 (BA.2.10.1 and BA.2.75 recombinant); XBB.1.5 and XBF (BA.5.2.3 and BA.2.75.3 recombinant). These variants are being monitored due to their observed transmission advantage relative to other circulating variants and additional amino acid changes that are known or suspected to confer fitness advantage.

On 24 February 2023, WHO has published the [XBB.1.5 updated risk assessment](#). The current available information does not suggest that XBB.1.5 has additional public health risks relative to the other currently circulating Omicron descendent lineages.

### Additional resources

- [Tracking SARS-CoV-2 Variants](#)
- [WHO XBB.1.5 updated rapid risk assessment, 24 February 2023](#)
- [Genomic sequencing of SARS-CoV-2: a guide to implementation for maximum impact on public health](#)
- [VIEW-hub: repository for the most relevant and recent vaccine data](#)

---

\* Indicates all descendent lineages

## WHO regional overviews

Data for 30 January to 26 February 2023

### African Region

The African Region reported over 14 000 new cases, a 53% decrease as compared to the previous 28-day period. Nine (18%) of the 50 countries for which data are available reported increases in new cases of 20% or greater, with the highest proportional increases observed in Mali (211 vs eight new cases; +2538%), Chad (23 vs two new cases; +1050%), and Nigeria (130 vs 13 new cases; +900%). The highest numbers of new cases were reported from South Africa (4729 new cases; 8.0 new cases per 100 000; -33%), Zambia (2964 new cases; 16.1 new cases per 100 000; -43%), and Zimbabwe (1619 new cases; 10.9 new cases per 100 000; -25%).

The number of new 28-day deaths in the Region decreased by 66% as compared to the previous 28-day period, with 37 new deaths reported. The highest numbers of new deaths were reported from Zambia (13 new deaths; <1 new death per 100 000; -24%), Mozambique (six new deaths; <1 new death per 100 000; +50%), and Zimbabwe (five new deaths; <1 new death per 100 000; -74%).

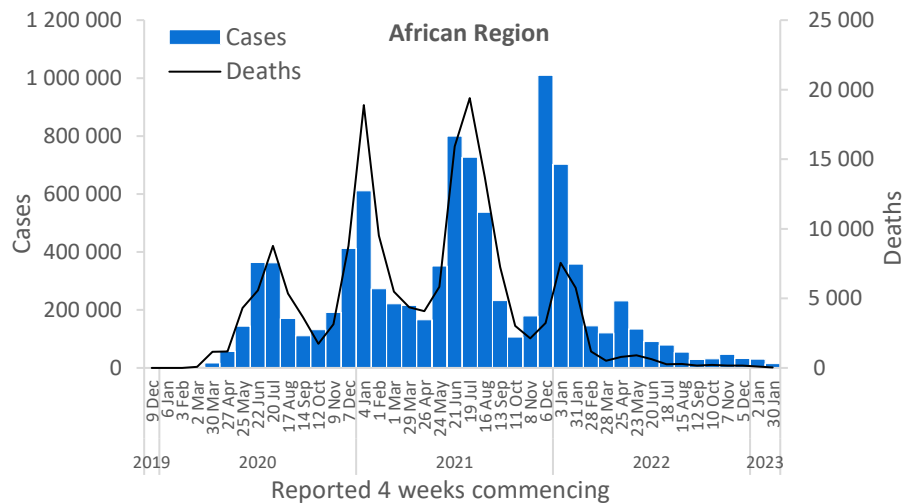

Updates from the [African Region](#)

### Region of the Americas

The Region of the Americas reported over 1.5 million new cases, a 38% decrease as compared to the previous 28-day period. Two (4%) of the 56 countries for which data are available reported increases in new cases of 20% or greater: Saint Lucia (201 vs 44 new cases; +357%), and Jamaica (789 vs 616 new cases; +28%). The highest numbers of new cases were reported from the United States of America (1 085 170 new cases; 327.8 new cases per 100 000; -29%), Brazil (229 264 new cases; 107.9 new cases per 100 000; -50%), and Mexico (72 227 new cases; 56 new cases per 100 000; -34%).

The number of new 28-day deaths in the Region decreased by 22% as compared to the previous 28-day period, with 17 208 new deaths reported. The highest numbers of new deaths were reported from the United States of America (12 111 new deaths; 3.7 new deaths per 100 000; -17%), Brazil (2186 new deaths; 1.0 new death per 100 000; -24%), and Canada (743 new deaths; 2.0 new deaths per 100 000; -29%).

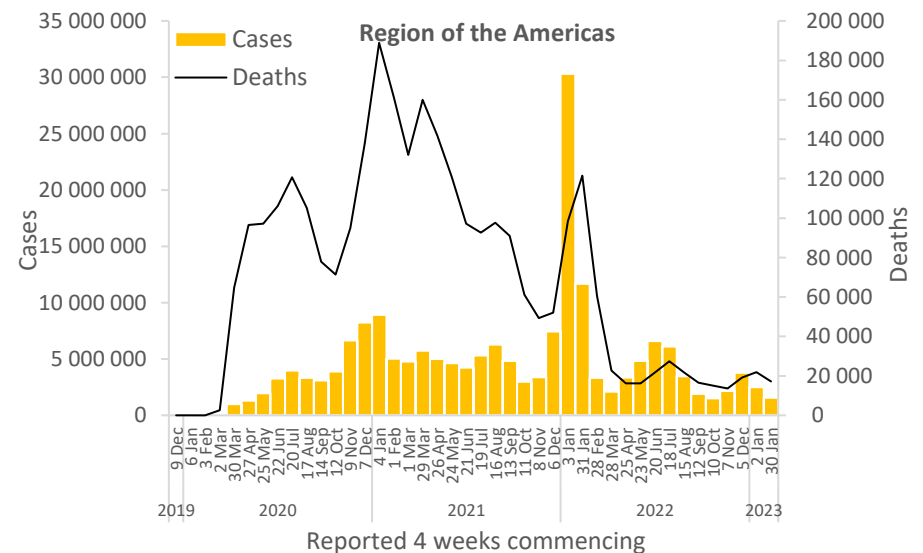

Updates from the [Region of the Americas](#)

## Eastern Mediterranean Region

The Eastern Mediterranean Region reported over 15 000 new cases, a 22% decrease as compared to the previous 28-day period. Three (14%) of the 22 countries for which data are available reported increases in new cases of 20% or greater: in Kuwait (310 vs 176 new cases; +76%), Saudi Arabia (1400 vs 824 new cases; +70%), and the Islamic Republic of Iran (3656 vs 2906 new cases; +26%). The highest numbers of new cases were reported from the Islamic Republic of Iran (3656 new cases; 4.4 new cases per 100 000; +26%), Lebanon (3315 new cases; 48.6 new cases per 100 000; -39%), and the United Arab Emirates (2523 new cases; 25.5 new cases per 100 000; +15%).

The number of new 28-day deaths in the Region increased by 18% as compared to the previous 28-day period, with 238 new deaths reported. The highest numbers of new deaths were reported from the Islamic Republic of Iran (98 new deaths; <1 new death per 100 000; +66%), Saudi Arabia (45 new deaths; <1 new death per 100 000; -10%), and Lebanon (37 new deaths; <1 new death per 100 000; -5%).

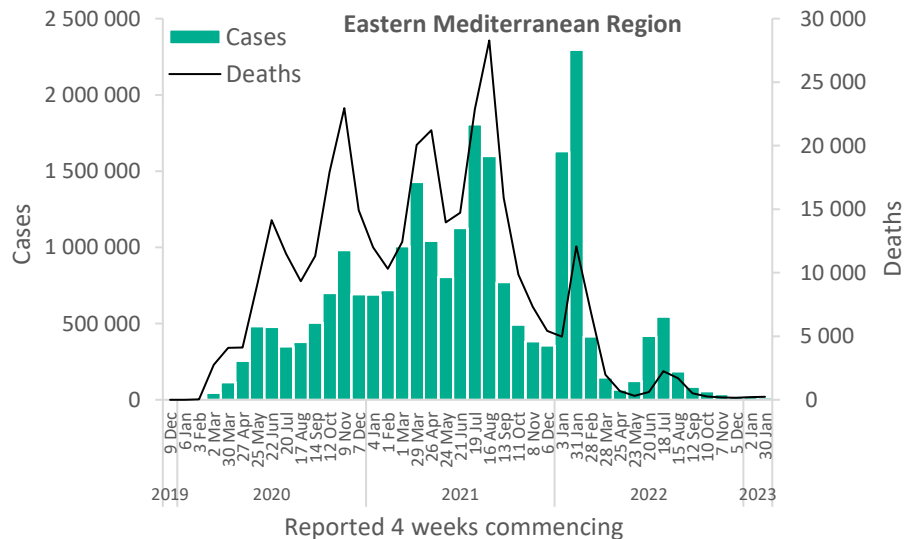

Updates from the [Eastern Mediterranean Region](#)

## European Region

The European Region reported over 1.4 million new cases, a 7% decrease as compared to the previous 28-day period. Fourteen (23%) of the 61 countries for which data are available reported increases in new cases of 20% or greater, with the highest proportional increases observed in Republic of Moldova (8779 vs 2123 new cases; +314%), Poland (36 982 vs 9696 new cases; +281%), and Armenia (615 vs 228 new cases; +170%). The highest numbers of new cases were reported from Germany (376 450 new cases; 452.6 new cases per 100 000; +6%), the Russian Federation (314 716 new cases; 215.7 new cases per 100 000; +133%), and Austria (124 999 new cases; 1404.3 new cases per 100 000; +86%).

The number of new 28-day deaths in the Region decreased by 44% as compared to the previous 28-day period, with 9784 new deaths reported. The highest numbers of new deaths were reported from the United Kingdom (2027 new deaths; 3.0 new deaths per 100 000; -48%), Italy (1190 new deaths; 2.0 new deaths per 100 000; -40%), and the Russian Federation (1051 new deaths; <1 new death per 100 000; -14%).

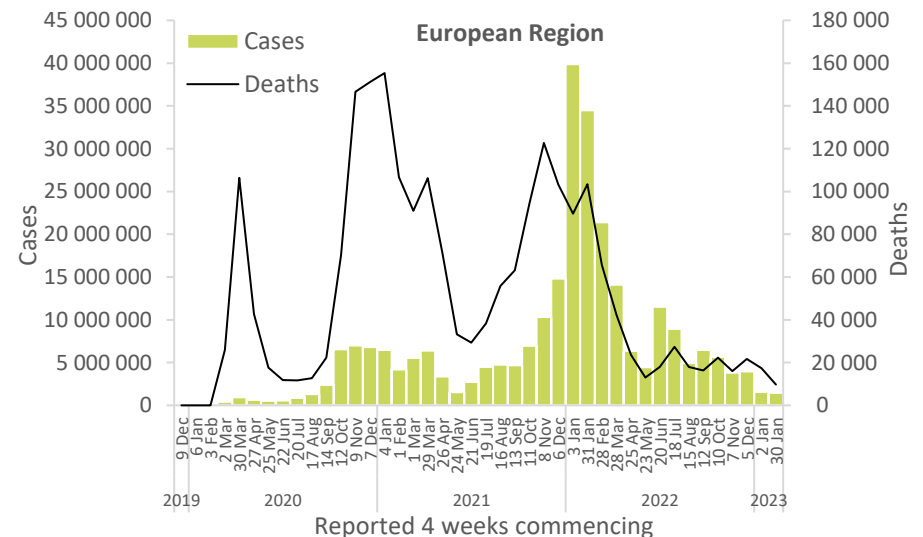

Updates from the [European Region](#)

## South-East Asia Region

The South-East Asia Region reported just under 11 000 new cases, a 36% decrease as compared to the previous 28-day period. No country has reported increases in new cases of 20% or greater compared to the previous 28-day period. The highest numbers of new cases were reported from Indonesia (6055 new cases; 2.2 new cases per 100 000; -36%), India (3378 new cases; <1 new case per 100 000; -15%), and Thailand (1051 new cases; 1.5 new cases per 100 000; -66%).

The number of new 28-day deaths in the Region decreased by 57% as compared to the previous 28-day period, with 186 new deaths reported. The highest numbers of new deaths were reported from Indonesia (105 new deaths; <1 new death per 100 000; -43%), Thailand (46 new deaths; <1 new death per 100 000; -77%), and India (29 new deaths; <1 new death per 100 000; -17%).

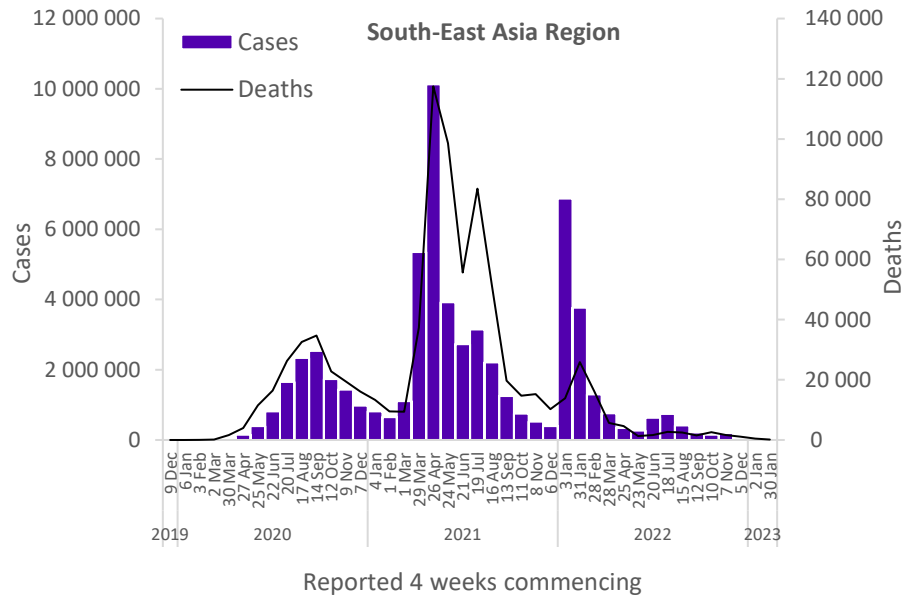

Updates from the [South-East Asia Region](#)

## Western Pacific Region

The Western Pacific Region reported over 1.7 million new cases, an 89% decrease as compared to the previous 28-day period. Two (6%) of the 35 countries for which data are available reported increases in new cases of 20% or greater: Nauru (559 vs 67 new cases; +734%), and Papua New Guinea (57 vs 38 new cases; +50%). The highest numbers of new cases were reported from Japan (752 935 new cases; 595.3 new cases per 100 000; -77%), China (537 561 new cases; 36.5 new cases per 100 000; -95%), and the Republic of Korea (349 277 new cases; 681.3 new cases per 100 000; -66%).

The number of new 28-day deaths in the Region decreased by 84% as compared to the previous 28-day period, with 12 132 new deaths reported. The highest numbers of new deaths were reported from China (5915 new deaths; <1 new death per 100 000; -91%), Japan (4818 new deaths; 3.8 new deaths per 100 000; -52%), and the Republic of Korea (556 new deaths; 1.1 new deaths per 100 000; -53%).

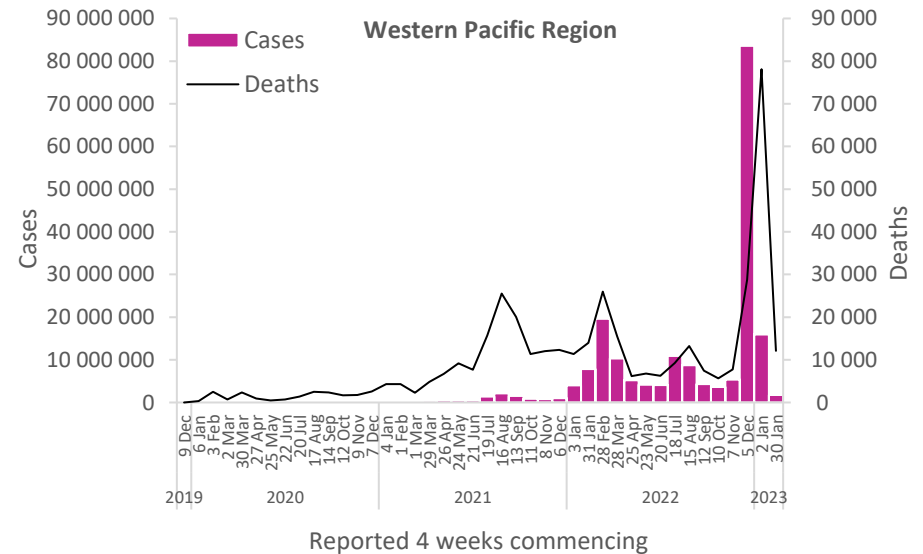

Updates from the [Western Pacific Region](#)



## Hospitalizations and ICU admissions

At the global level, during the past 28 days (23 January to 19 February 2023), a total of 42 258 new hospitalizations and 1619 new intensive care unit (ICU) admissions were reported. This represents a reduction in both new hospitalizations and ICU admissions of 83% and 49%, respectively, compared to the previous 28 days (26 December 2022 to 22 January 2023). The presented hospitalization data are preliminary and might change as new data become available. Furthermore, hospitalization data are subject to reporting delays. These data are also likely to include both hospitalizations with incidental cases of SARS-CoV-2 infection and those due to COVID-19 disease.

Globally, during the past 28 days, 45 (19%) countries reported data to WHO on new hospitalizations at least once. The Region with the highest proportion of countries reporting data on new hospitalizations was the European Region (24 countries; 39%), followed by the Eastern Mediterranean Region (five countries; 23%), the South-East Asia Region (two countries; 18%), the Region of the Americas (seven countries; 13%), the Western Pacific Region (three countries; 9%), and the African Region (four countries; 8%). Globally, during the past 28 days (date), 11% (25 countries) of countries consistently<sup>#</sup> reported new hospital admissions.

Fourteen countries among 25 countries reported consistently during the period with more than 200 total new hospitalizations, and three countries showed an increasing trend compared to the previous 28 days period. These were Slovakia (776 vs 683; 14%), Ukraine (10 388 vs 9279; 12%) and Czechia (1109 vs 1101; 1%).

Across the six WHO regions, in the past 28 days, a total of 30 (13%) countries reported data to WHO on new ICU admissions at least once. The region with the highest proportion of countries reporting data on new ICU admissions was the European Region (17 countries; 28%) followed by the Eastern Mediterranean Region (four countries; 18%), the Western Pacific Region (four countries; 11%), the South-East Asia Region (one country; 9%), and the Region of the Americas (four countries; 7%). No country in the African Region reported on ICU admissions during the period. The proportion of countries that consistently reported new ICU admissions for the period was 7% (16 countries).

Ten countries among the 16 that reported consistently had more than 40 total new ICU admissions and no country showed an increasing trend compared to the previous 28 days period.

**Figure 4. COVID-19 cases, deaths, hospitalizations, and ICU admissions reported weekly to WHO, as of 19 February 2023**

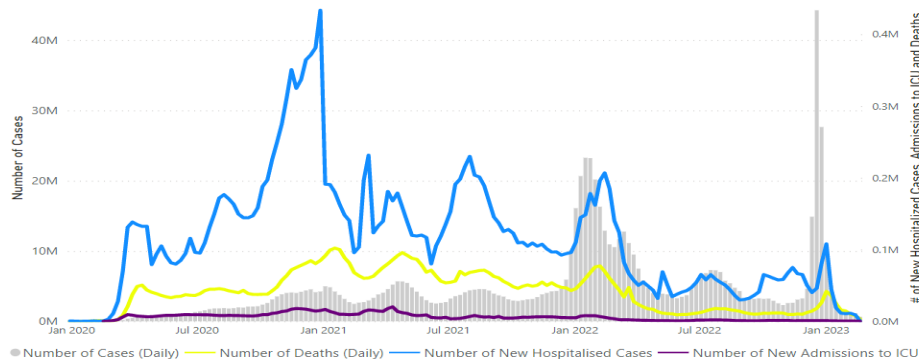

Note: Recent weeks are subject to reporting delays and should not be interpreted as a declining trend.

Source: [WHO Detailed Surveillance Dashboard](#)

<sup>#</sup> “Consistently” as used here refers to countries that submitted data for new hospitalizations and intensive care unit admissions for the four consecutive weeks that make up the 28-day period.

## Annex 1. Data, table, and figure notes

Data presented are based on official laboratory-confirmed COVID-19 cases and deaths reported to WHO by country/territories/areas, largely based upon WHO [case definitions](#) and [surveillance guidance](#). While steps are taken to ensure accuracy and reliability, all data are subject to continuous verification and change, and caution must be taken when interpreting these data as several factors influence the counts presented, with variable underestimation of true case and death incidences, and variable delays to reflecting these data at the global level. Case detection, inclusion criteria, testing strategies, reporting practices, and data cut-off and lag times differ between countries/territories/areas. A small number of countries/territories/areas report combined probable and laboratory-confirmed cases. Differences are to be expected between information products published by WHO, national public health authorities, and other sources.

A record of historic data adjustment made is available upon request by emailing [epi-data-support@who.int](mailto:epi-data-support@who.int). Please specify the countries of interest, time period, and purpose of the request/intended usage. Prior situation reports will not be edited; see [covid19.who.int](https://covid19.who.int) for the most up-to-date data. COVID-19 confirmed cases and deaths reported in the last seven days by countries, territories, and areas, and WHO Region (reported in previous issues) are now available at: <https://covid19.who.int/table>.

‘Countries’ may refer to countries, territories, areas or other jurisdictions of similar status. The designations employed, and the presentation of these materials do not imply the expression of any opinion whatsoever on the part of WHO concerning the legal status of any country, territory, or area or of its authorities, or concerning the delimitation of its frontiers or boundaries. Dotted and dashed lines on maps represent approximate border lines for which there may not yet be full agreement. Countries, territories, and areas are arranged under the administering WHO region. The mention of specific companies or of certain manufacturers’ products does not imply that they are endorsed or recommended by WHO in preference to others of a similar nature that are not mentioned. Errors and omissions except, the names of proprietary products are distinguished by initial capital letters.

<sup>[1]</sup> All references to Kosovo should be understood to be in the context of the United Nations Security Council resolution 1244 (1999). In the map, the number of cases of Serbia and Kosovo (UNSCR 1244, 1999) have been aggregated for visualization purposes.

<sup>[2]</sup> A dispute exists between the Governments of Argentina and the United Kingdom of Great Britain and Northern Ireland concerning sovereignty over the Falkland Islands (Malvinas).

Updates on the COVID-19 outbreak in the Democratic People’s Republic of Korea are not included in this report as the number of laboratory-confirmed COVID-19 cases is not reported.

## Annex 2. SARS-CoV-2 variants assessment and classification

WHO, in collaboration with national authorities, institutions and researchers, routinely assesses if variants of SARS-CoV-2 alter transmission or disease characteristics, or impact the effectiveness of vaccines, therapeutics, diagnostics or public health and social measures (PHSM) applied to control disease spread. Potential variants of concern (VOCs), variants of interest (VOIs) or variants under monitoring (VUMs) are regularly assessed based on the risk posed to global public health.

The classifications of variants will be revised as needed to reflect the continuous evolution of circulating variants and their changing epidemiology. Criteria for variant classification, and the lists of currently circulating and previously circulating VOCs, VOIs and VUMs, are available on the [WHO Tracking SARS-CoV-2 variants website](#). National authorities may choose to designate other variants and are strongly encouraged to investigate and report newly emerging variants and their impact.

WHO continues to monitor SARS-CoV-2 variants, including descendent lineages of VOCs, to track changes in prevalence and viral characteristics. The current trends describing the circulation of Omicron descendent lineages should be interpreted with due consideration of the limitations of the COVID-19 surveillance systems. These include differences in sequencing capacity and sampling strategies between countries, changes in sampling strategies over time, reductions in tests conducted and sequences shared by countries, and delays in uploading sequence data to GISAID.<sup>6</sup>

## References

1. Cohen C, Kleynhans J, von Gottberg A, et al. SARS-CoV-2 incidence, transmission, and reinfection in a rural and an urban setting: results of the PHIRST-C cohort study, South Africa, 2020–21. *The Lancet Infectious Diseases*. 2022;22(6):821-834. doi:10.1016/S1473-3099(22)00069-X
2. Coronavirus (COVID-19) Infection Survey, UK: 4 November 2022 - Office for National Statistics. Accessed November 21, 2022. <https://www.ons.gov.uk/releases/coronaviruscovid19infectionsurveyuk4november2022>
3. Parikh S, O’Laughlin K, Ehrlich HY, et al. Point Prevalence Testing of Residents for SARS-CoV-2 in a Subset of Connecticut Nursing Homes. *JAMA*. 2020;324(11):1101-1103. doi:10.1001/jama.2020.14984
4. Real-time dashboard. Coronavirus disease 2019. Accessed November 15, 2022. <https://covid19.sph.hku.hk/dashboard>
5. Tracking SARS-CoV-2 variants. Accessed December 13, 2022. <https://www.who.int/activities/tracking-SARS-CoV-2-variants>
6. Chen Z, Azman AS, Chen X, et al. Global landscape of SARS-CoV-2 genomic surveillance and data sharing. *Nature genetics*. 2022;54(4). doi:10.1038/s41588-022-01033-y

# COVID-19 Weekly Epidemiological Update

Edition 133 published 8 March 2023

In this edition:

- [Global overview](#)
- [SARS-CoV-2 variants of concern and Omicron subvariants under monitoring](#)
- [WHO regional overviews](#)
- [Hospitalizations and ICU admissions](#)

## Global overview

Data as of 5 March 2023

Globally, nearly 4.5 million new cases and 32 000 deaths were reported in the last 28 days (6 February to 5 March 2023), a decrease of 58% and 65%, respectively, compared to the previous 28 days (Figure 1, Table 1). As of 5 March 2023, over 759 million confirmed cases and over 6.8 million deaths have been reported globally.

Current trends in reported COVID-19 cases are underestimates of the true number of global infections and reinfections as shown by prevalence surveys.<sup>1-4</sup> This is partly due to the reductions in testing and delays in reporting in many countries. Data presented in this report may be incomplete and should, therefore, be interpreted with caution. Additionally, data from previous weeks are continuously updated to incorporate retrospective changes in reported COVID-19 cases and deaths made by countries.

We present changes in epidemiological trends using a 28-day interval. This helps to account for delays in reporting, smooth out weekly fluctuations in case numbers, and provide a clear picture of where the pandemic is accelerating or decelerating. Weekly data are still accessible on the [WHO COVID-19 dashboard](#), where the full dataset is available for download.

**Figure 1. COVID-19 cases reported by WHO Region, and global deaths by 28-day intervals, as of 5 March 2023\*\***

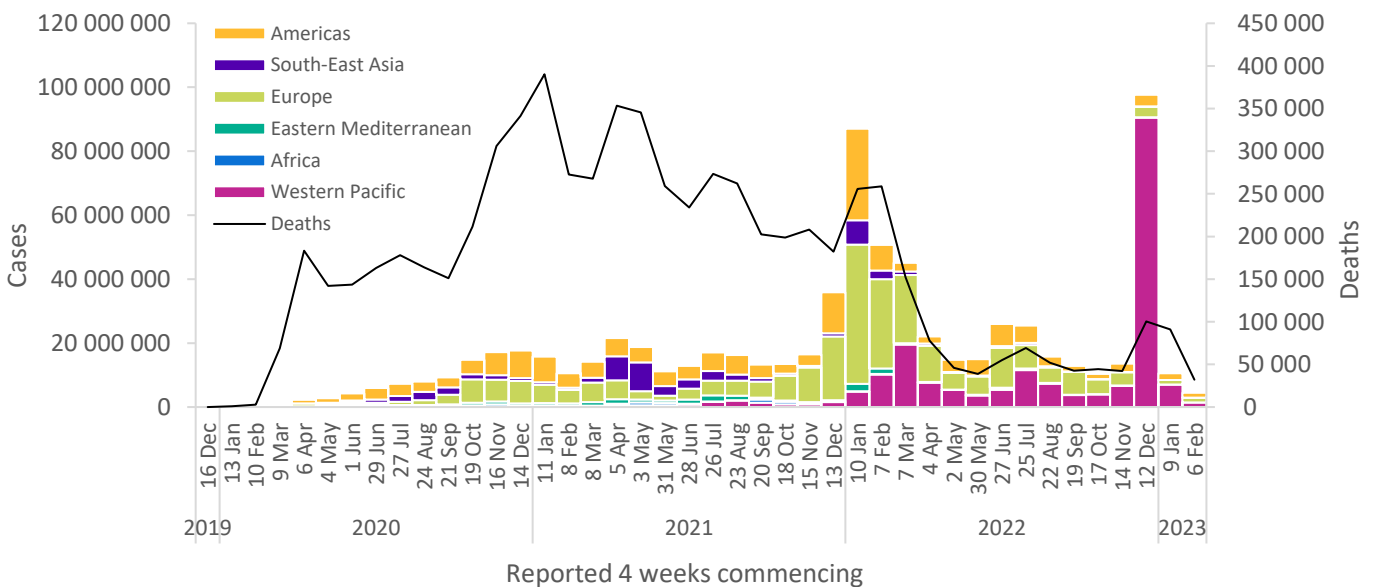

\*\*See [Annex 1: Data, table, and figure note](#)

At the regional level, the number of newly reported 28-day cases decreased across five of the six WHO regions: the Western Pacific Region (-80%), the African Region (-61%), the Region of the Americas (-31%), the South-East Asia Region (-15%), and the Eastern Mediterranean Region (-9%); while case numbers increased in the European Region (+12%). The number of newly reported 28-day deaths decreased across five regions: the Western Pacific Region (-86%), the African Region (-73%), the South-East Asia Region (-51%), the European Region (-39%), and the Region of the Americas (-32%); while death numbers increased in the Eastern Mediterranean Region (+18%).

At the country level, the highest numbers of new 28-day cases were reported from the United States of America (1 027 596 new cases; -23%), Japan (539 251 new cases; -78%), China (454 575 new cases; -87%), Germany (379 505 new cases; +23%), and the Russian Federation (345 384 new cases; +103%). The highest numbers of new 28-day deaths were reported from the United States of America (10 856 new deaths; -29%), Japan (3432 new deaths; -65%), China (2634 new deaths; -94%), the United Kingdom (2103 new deaths; -37%), and Brazil (1931 new deaths; -25%).

**Table 1. Newly reported and cumulative COVID-19 confirmed cases and deaths, by WHO Region, as of 5 March 2023\*\***

WHO Region	New cases in last 28 days (%)	Change in new cases in last 28 days *	Cumulative cases (%)	New deaths in last 28 days (%)	Change in new deaths in last 28 days *	Cumulative deaths (%)
Europe	1 541 665 (34%)	12%	<b>273 596 329</b> (36%)	9066 (28%)	-39%	<b>2 196 232</b> (32%)
Americas	1 466 599 (33%)	-31%	<b>190 675 785</b> (25%)	15 142 (47%)	-32%	<b>2 934 318</b> (43%)
Western Pacific	1 426 997 (32%)	-80%	<b>201 463 348</b> (27%)	7274 (23%)	-86%	<b>406 288</b> (6%)
Eastern Mediterranean	17 012 (<1%)	-9%	<b>23 263 099</b> (3%)	246 (1%)	18%	<b>349 590</b> (5%)
South-East Asia	11 901 (<1%)	-15%	<b>60 769 937</b> (8%)	168 (1%)	-51%	<b>803 878</b> (12%)
Africa	11 479 (<1%)	-61%	<b>9 500 642</b> (1%)	30 (<1%)	-73%	<b>175 305</b> (3%)
<b>Global</b>	<b>4 475 653</b> (100%)	<b>-58%</b>	<b>759 269 904</b> (100%)	<b>31 926</b> (100%)	<b>-65%</b>	<b>6 865 624</b> (100%)

\*Percent change in the number of newly confirmed cases/deaths in the past 28 days, compared to 28 days prior. Data from previous weeks are updated continuously with adjustments received from countries.

\*\*See [Annex 1: Data, table, and figure notes](#)

The latest data and other updates on COVID-19, please see:

- [WHO COVID-19 Dashboard](#)
- [WHO Monthly Operational Update and past editions of the Weekly Epidemiological Update on COVID-19](#)
- [WHO COVID-19 detailed surveillance data dashboard](#)
- [WHO COVID-19 policy briefs](#)

Figure 2. Percentage change in confirmed COVID-19 cases over the last 28 days relative to the previous 28 days, as of 5 March 2023\*\*

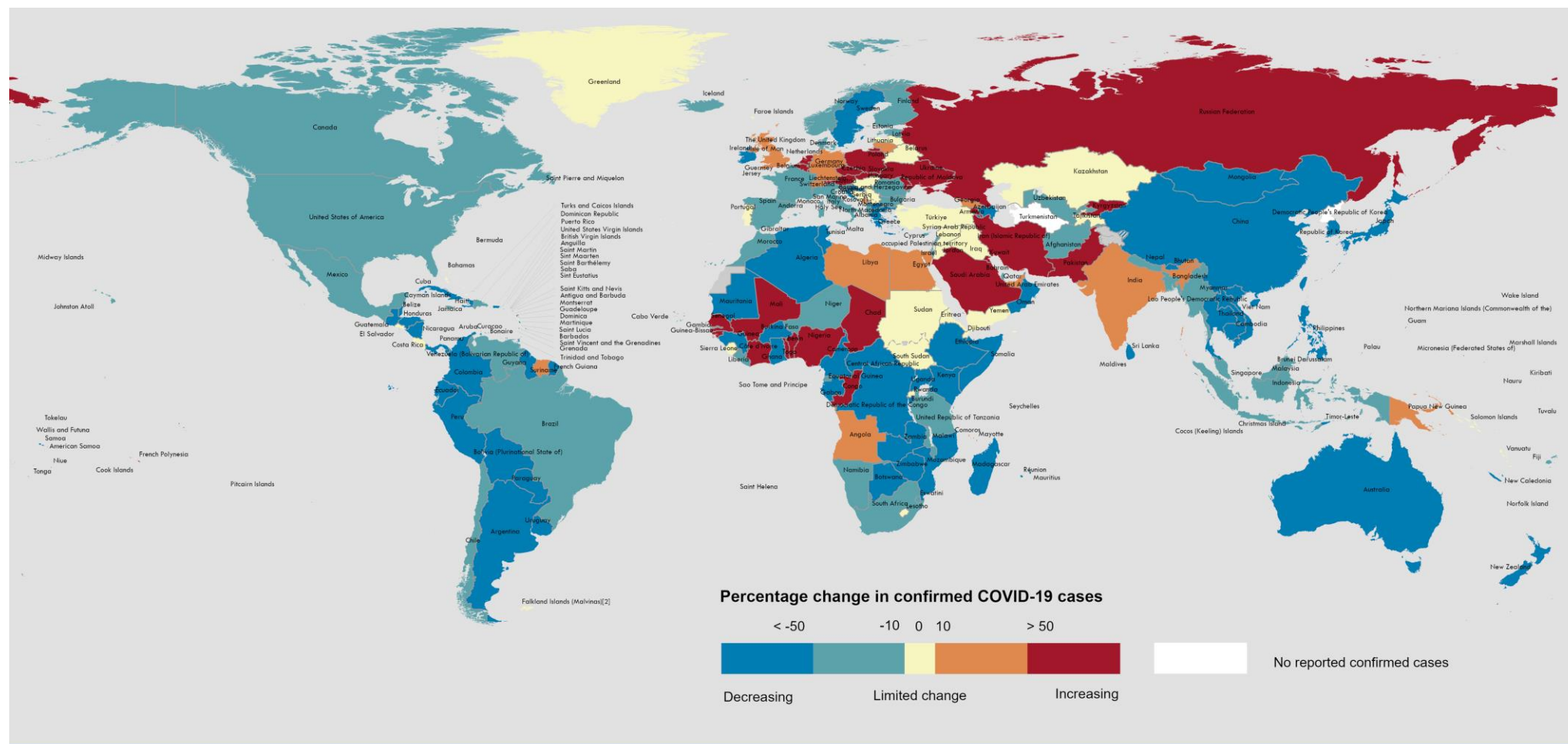

Data Source: World Health Organization  
Map Production: WHO Health Emergencies Programme

Not applicable

0 2,500 5,000 km

© World Health Organization 2023. All rights reserved.

The designations employed and the presentation of the material in this publication do not imply the expression of any opinion whatsoever on the part of WHO concerning the legal status of any country, territory, city or area or of its authorities, or concerning the delimitation of its frontiers or boundaries. Dotted and dashed lines on maps represent approximate border lines for which there may not yet be full agreement. [1] All references to Kosovo in this document should be understood to be in the context of the United Nations Security Council resolution 1244 (1999). Number of cases of Serbia and Kosovo (UNSCR 1244, 1999) have been aggregated for visualization purposes. [2] A dispute exists between the Governments of Argentina and the United Kingdom of Great Britain and Northern Ireland concerning sovereignty over the Falkland Islands (Malvinas). Data for Bonaire, Sint Eustatius and Saba have been disaggregated and displayed at the subnational level.

\*\*See [Annex 1: Data, table, and figure notes](#)

Figure 3. Percentage change in confirmed COVID-19 deaths over the last 28 days relative to the previous 28 days, as of 5 March 2023\*\*

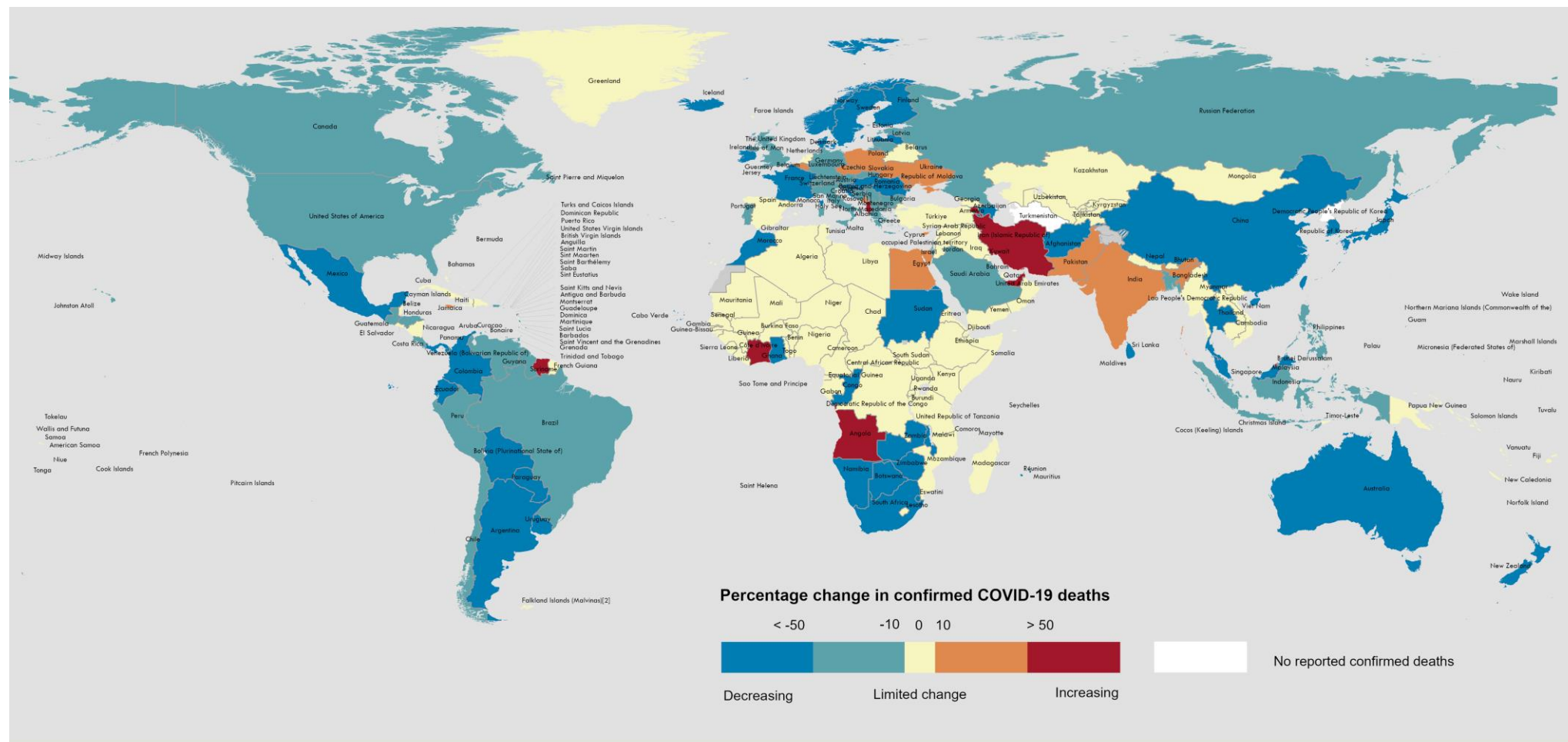

Data Source: World Health Organization  
 Map Production: WHO Health Emergencies Programme

Not applicable

0 2,500 5,000 km

© World Health Organization 2023. All rights reserved.

The designations employed and the presentation of the material in this publication do not imply the expression of any opinion whatsoever on the part of WHO concerning the legal status of any country, territory, city or area or of its authorities, or concerning the delimitation of its frontiers or boundaries. Dotted and dashed lines on maps represent approximate border lines for which there may not yet be full agreement. [1] All references to Kosovo in this document should be understood to be in the context of the United Nations Security Council resolution 1244 (1999). Number of cases of Serbia and Kosovo (UNSCR 1244, 1999) have been aggregated for visualization purposes. [2] A dispute exists between the Governments of Argentina and the United Kingdom of Great Britain and Northern Ireland concerning sovereignty over the Falkland Islands (Malvinas). Data for Bonaire, Sint Eustatius and Saba have been disaggregated and displayed at the subnational level.

\*\*See [Annex 1: Data, table, and figure notes](#)



## SARS-CoV-2 variants of concern and Omicron subvariants under monitoring

### Geographic spread and prevalence

WHO is currently monitoring one variant of concern (VOC), Omicron; and seven Omicron subvariants.<sup>5</sup> These subvariants are being monitored due to their observed transmission advantage relative to other circulating variants and additional amino acid changes that are known or suspected to confer fitness advantage.

Globally, from 6 February to 6 March 2023 (28 days), 59 294 SARS-CoV-2 sequences were shared through GISAID. Among these, 59 083 sequences (99.6%) were the Omicron VOC.

Since the last update on 1 March 2023, there has been a continued increasing trend in the proportions of recombinant lineages globally. In epidemiological week 7 (13 to 19 February 2023), recombinant variants accounted for 44.1% (7333 sequences) of all sequences, an increase from 25.1% (10 377 sequences) in week 3 (16 to 22 January 2023). BA.5 and descendent lineages accounted for 27.2% (4 522 sequences) in week 7 as compared to 55.7% (5855 sequences) in week 3. BA.2 and descendent lineages showed a stable trend with 14.2% (2 365 sequences) in week 7 as compared to 14.2% (5855 sequences) in week 3. BA.1, BA.3 and BA.4 collectively accounted for less than 0.1%. Unassigned sequences (all presumed Omicron while awaiting descendent lineage assignment) accounted for 14.5% of the shared sequences in week 7.

Table 2 shows the number of countries in which the given variant has been detected, and the prevalence from week 3 to week 7. At present, XBB.1.5 is the most prevalent variant and shows an increasing trend in epidemiological weeks 3 to 7 (Table 2). Currently available information does not suggest that XBB.1.5 has a higher clinical severity<sup>§</sup> relative to the other circulating Omicron descendent lineages.

**Table 2. Weekly prevalence of Omicron subvariants under monitoring, week 3 to week 7 of 2023**

Lineage*	Countries	2023-03	2023-04	2023-05	2023-06	2023-07
BA.2.75*	116	8.21	8.05	5.70	4.51	3.92
BF.7*	105	4.87	3.92	3.31	2.59	1.84
BQ.1*	133	36.40	31.56	27.31	23.24	20.03
CH.1.1*	78	5.15	6.23	7.34	7.84	9.54
XBB*	113	4.75	4.85	5.41	6.43	8.54
XBB.1.5*	79	17.98	24.54	30.08	35.70	31.98
XBF*	44	1.44	1.42	1.66	1.59	1.67
Unassigned	91	4.88	6.18	8.06	9.16	14.50
Other	207	0.95	0.76	1.07	1.10	1.87

Note: BA.2.75 and CH.1.1\* are descendent lineages of BA.2 and BF.7\* and BQ.1\* are descendent lineages of BA.5.

### Additional resources

- [Tracking SARS-CoV-2 Variants](#)
- [WHO XBB.1.5 rapid risk assessment, 24 February 2023](#)
- [Genomic sequencing of SARS-CoV-2: a guide to implementation for maximum impact on public health](#)
- [VIEW-hub: repository for the most relevant and recent vaccine data](#)

\* Indicates descendent lineages

<sup>§</sup> XBB.1.5 rapid risk assessment: <https://www.who.int/docs/default-source/coronaviruse/22022024xbb.1.5ra.pdf>

# WHO regional overviews

Data for 6 February to 5 March 2023

## African Region

The African Region reported over 11 000 new cases, a 61% decrease as compared to the previous 28-day period. Seven (14%) of the 50 countries for which data are available reported increases in new cases of 20% or greater, with the highest proportional increases observed in Chad (26 vs one new cases; +2500%), Mali (261 vs 19 new cases; +1274%), and Côte d'Ivoire (208 vs 43 new cases; +384%). The highest numbers of new cases were reported from South Africa (4444 new cases; 7.5 new cases per 100 000; -35%), Zambia (2010 new cases; 10.9 new cases per 100 000; -68%), and Zimbabwe (1073 new cases; 7.2 new cases per 100 000; -59%).

The number of new 28-day deaths in the Region decreased by 73% as compared to the previous 28-day period, with 30 new deaths reported. The highest numbers of new deaths were reported from Zambia (nine new deaths; <1 new death per 100 000; -62%), Zimbabwe (nine new deaths; <1 new death per 100 000; -55%), and Mozambique (five new deaths; <1 new death per 100 000; similar to the previous 28-day period).

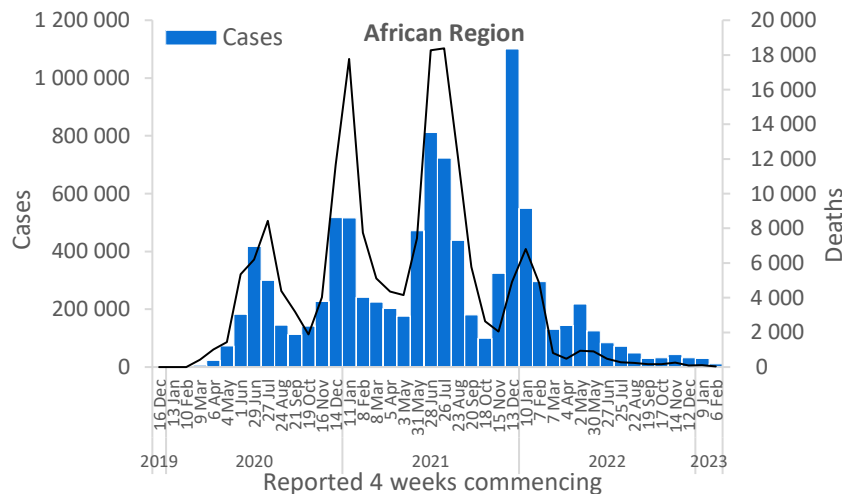

Updates from the [African Region](#)

## Region of the Americas

The Region of the Americas reported over 1.4 million new cases, a 31% decrease as compared to the previous 28-day period. No country has reported increases in new cases of 20% or greater compared to the previous 28-day period. The highest numbers of new cases were reported from the United States of America (1 027 596 new cases; 310.4 new cases per 100 000; -23%), Brazil (209 395 new cases; 98.5 new cases per 100 000; -46%), and Mexico (71 274 new cases; 55.3 new cases per 100 000; -27%).

The number of new 28-day deaths in the Region decreased by 32% as compared to the previous 28-day period, with 15 142 new deaths reported. The highest numbers of new deaths were reported from the United States of America (10 856 new deaths; 3.3 new deaths per 100 000; -29%), Brazil (1931 new deaths; <1 new death per 100 000; -25%), and Canada (689 new deaths; 1.8 new deaths per 100 000; -35%).

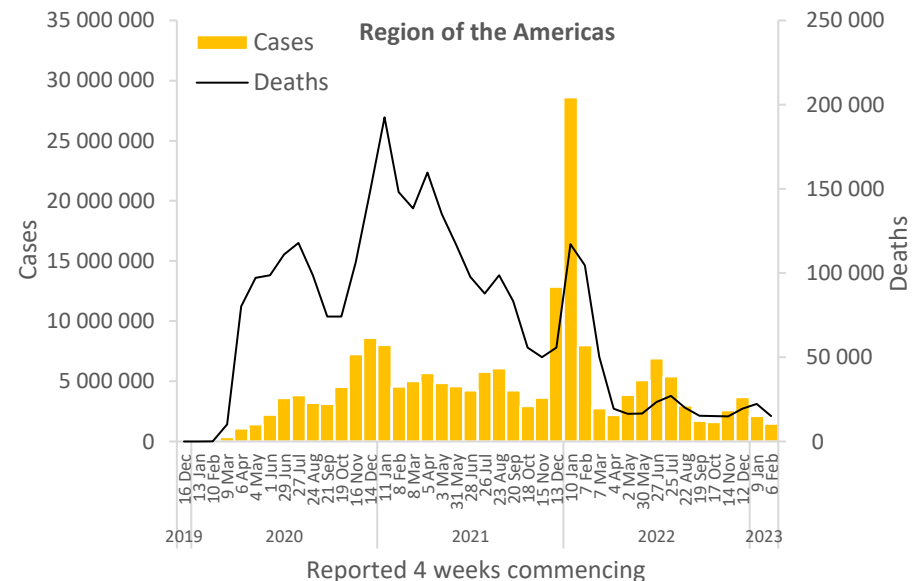

Updates from the [Region of the Americas](#)

## Eastern Mediterranean Region

The Eastern Mediterranean Region reported over 17 000 new cases, a 9% decrease as compared to the previous 28-day period. Seven (32%) of the 22 countries for which data are available reported increases in new cases of 20% or greater, with the highest proportional increases observed in Kuwait (310 vs 128 new cases; +142%), the Islamic Republic of Iran (5106 vs 2855 new cases; +79%), and Saudi Arabia (1599 vs 941 new cases; +70%). The highest numbers of new cases were reported from the Islamic Republic of Iran (5106 new cases; 6.1 new cases per 100 000; +79%), Lebanon (3012 new cases; 44.1 new cases per 100 000; -47%), and the United Arab Emirates (2790 new cases; 28.2 new cases per 100 000; +23%).

The number of new 28-day deaths in the Region increased by 18% as compared to the previous 28-day period, with 246 new deaths reported. The highest numbers of new deaths were reported from the Islamic Republic of Iran (122 new deaths; <1 new death per 100 000; +144%), Lebanon (42 new deaths; <1 new death per 100 000; similar to the previous 28-day period), and Saudi Arabia (38 new deaths; <1 new death per 100 000; -24%).

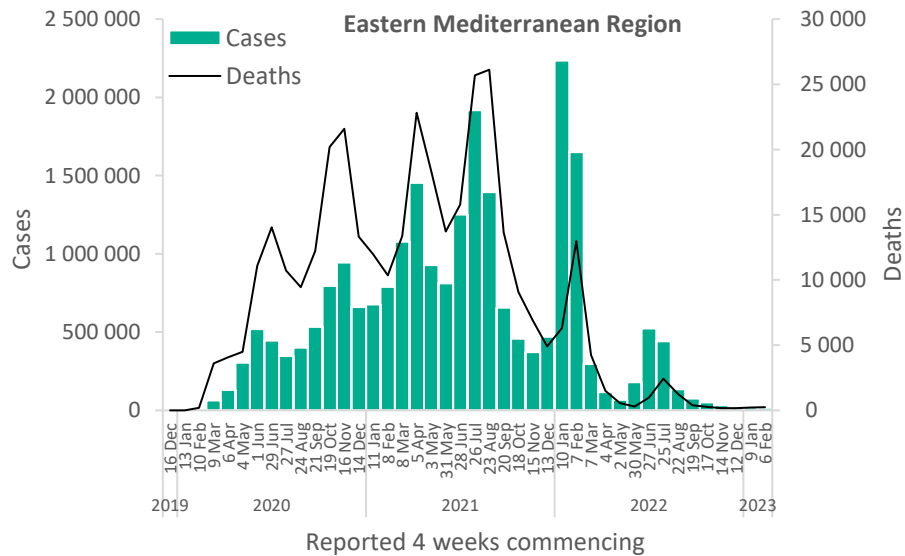

Updates from the [Eastern Mediterranean Region](#)

## European Region

The European Region reported over 1.5 million new cases, a 12% increase as compared to the previous 28-day period. Nineteen (31%) of the 61 countries for which data are available reported increases in new cases of 20% or greater, with the highest proportional increases observed in Kyrgyzstan (81 vs 12 new cases; +575%), Poland (49 263 vs 11 856 new cases; +316%), and the Republic of Moldova (7874 vs 2664 new cases; +196%). The highest numbers of new cases were reported from Germany (379 505 new cases; 456.3 new cases per 100 000; +23%), the Russian Federation (345 384 new cases; 236.7 new cases per 100 000; +103%), and Austria (138 388 new cases; 1554.7 new cases per 100 000; +86%).

The number of new 28-day deaths in the Region decreased by 39% as compared to the previous 28-day period, with 9066 new deaths reported. The highest numbers of new deaths were reported from the United Kingdom (2103 new deaths; 3.1 new deaths per 100 000; -37%), the Russian Federation (1019 new deaths; <1 new death per 100 000; -15%), and Italy (963 new deaths; 1.6 new deaths per 100 000; -47%).

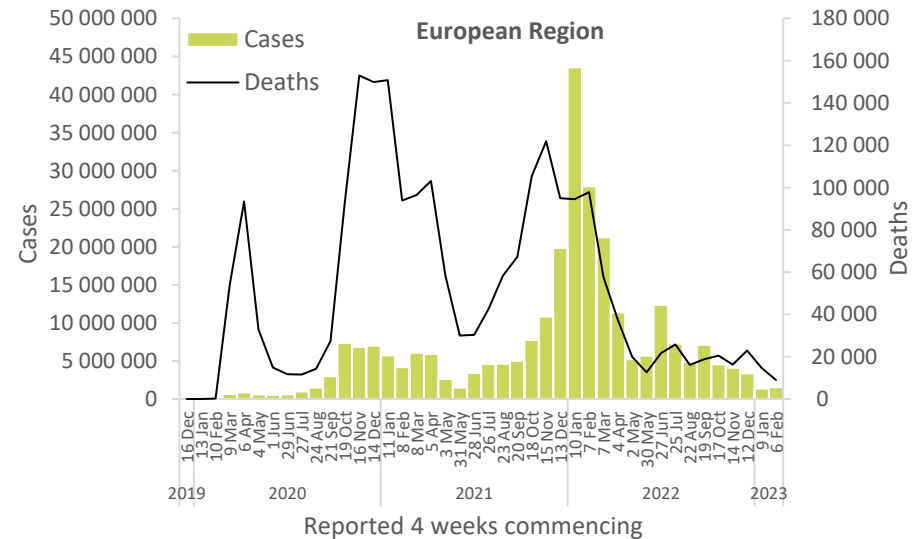

Updates from the [European Region](#)

## South-East Asia Region

The South-East Asia Region reported just under 12 000 new cases, a 15% decrease as compared to the previous 28-day period. One (9%) of the 11 countries for which data are available reported increases in new cases of 20% or greater: India (4457 vs 3439 new cases; +30%). The highest numbers of new cases were reported from Indonesia (6024 new cases; 2.2 new cases per 100 000; -21%), India (4457 new cases; <1 new case per 100 000; +30%), and Thailand (946 new cases; 1.4 new cases per 100 000; -59%).

The number of new 28-day deaths in the Region decreased by 51% as compared to the previous 28-day period, with 168 new deaths reported. The highest numbers of new deaths were reported from Indonesia (98 new deaths; <1 new death per 100 000; -34%), Thailand (36 new deaths; <1 new death per 100 000; -77%), and India (30 new deaths; <1 new death per 100 000; +20%).

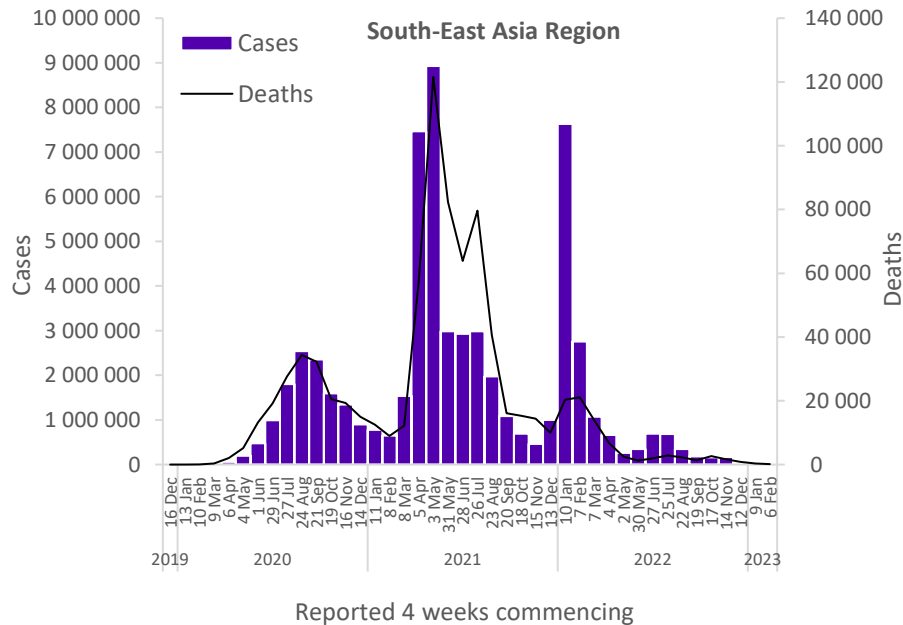

Updates from the [South-East Asia Region](#)

## Western Pacific Region

The Western Pacific Region reported over 1.4 million new cases, an 80% decrease as compared to the previous 28-day period. Two (6%) of the 35 countries for which data are available reported increases in new cases of 20% or greater: Nauru (559 vs 67 new cases; +734%) and the Marshall Islands (65 vs 40 new cases; +62%). The highest numbers of new cases were reported from Japan (539 251 new cases; 426.4 new cases per 100 000; -78%), China (454 575 new cases; 30.9 new cases per 100 000; -87%), and the Republic of Korea (307 504 new cases; 599.8 new cases per 100 000; -58%).

The number of new 28-day deaths in the Region decreased by 86% as compared to the previous 28-day period, with 7274 new deaths reported. The highest numbers of new deaths were reported from Japan (3432 new deaths; 2.7 new deaths per 100 000; -65%), China (2634 new deaths; <1 new death per 100 000; -94%), and the Republic of Korea (429 new deaths; <1 new death per 100 000; -57%).

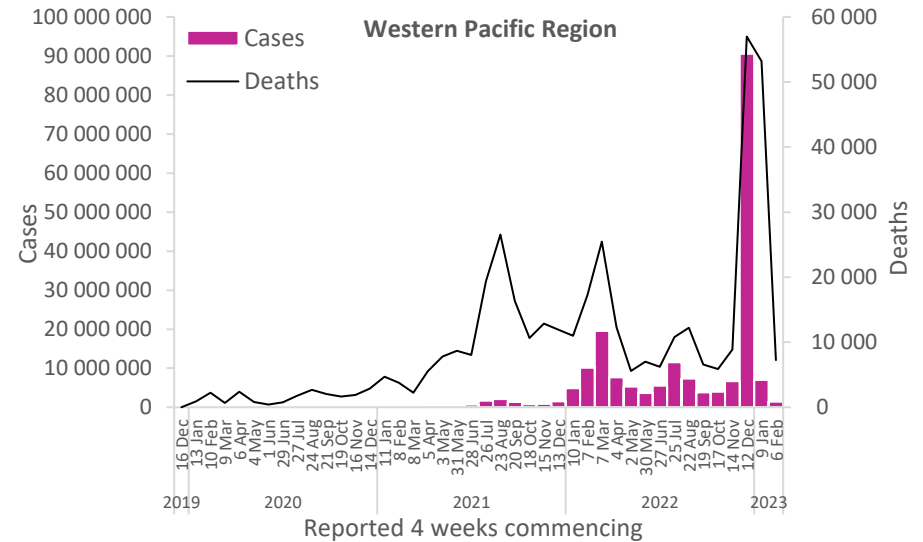

Updates from the [Western Pacific Region](#)

## Hospitalizations and ICU admissions

At the global level, during the past 28 days (30 January to 26 February 2023), a total of 43 296 new hospitalizations and 1646 new intensive care unit (ICU) admissions were reported. This represents a reduction in new hospitalizations and ICU admissions of 76% and 39%, respectively, compared to the previous 28 days (2 January to 29 January 2023). The presented hospitalization data are preliminary and might change as new data become available. Furthermore, hospitalization data are subject to reporting delays. These data also likely include both hospitalizations with incidental cases of SARS-CoV-2 infection and those due to COVID-19 disease.

Globally, during the past 28 days, 43 (18%) countries reported data to WHO on new hospitalizations at least once. The region with the highest proportion of countries reporting data on new hospitalizations was the European Region (24 countries; 39%), followed by the Eastern Mediterranean Region (four countries; 18%), the South-East Asia Region (two countries; 18%), the African Region (five countries; 10%), the Region of the Americas (five countries; 9%), and the Western Pacific Region (three countries; 9%). The proportion of countries that consistently<sup>#</sup> reported new hospital admissions for the period was 12% (29 countries).

Among 29 countries consistently reporting new hospitalizations, 34% (10) registered an increase of 20% or greater during the 28 days compared to the previous 28 days period: Kyrgyzstan (45 vs two; +2150%), Czechia (1493 vs 883; +69%), Slovakia (916 vs 570; +61%), Tunisia (64 vs 44; +45%), Zimbabwe (76 vs 53; +43%), Belgium (2083 vs 1592; 31%), Ukraine (11 376 vs 8849); +29%, Albania (25 vs 20; +25%), and Luxembourg (63 vs 52; +21%). The highest numbers of new hospitalizations were reported from Ukraine (11 376 vs 8849; +29%), Italy (5398 vs 9667; -44%), Greece (3832 vs 6027; -36%), Spain (3146 vs 6305; -50%), and Lithuania (3102 vs 65 263; -95%).

Across the six WHO regions, in the past 28 days, a total of 28 (12%) countries reported data to WHO on new ICU admissions at least once. The region with the highest proportion of countries reporting data on new ICU admissions was the European Region (15 countries; 25%) followed by the Eastern Mediterranean Region (three countries; 14%), the Western Pacific Region (four countries; 11%), the South-East Asia Region (one country; 9%), the Region of the Americas (three countries; 5%), and the African Region (two countries; 4%). The proportion of countries that consistently<sup>#</sup> reported new ICU admissions for the period was 7% (16 countries).

None of the 16 countries that consistently reported ICU admission data showed an increase of 20% or greater in new ICU admissions during the 28 days period compared to the previous 28 days. The highest numbers of new ICU admissions were reported from Ukraine (418 vs 386; +8%), Italy (240 vs 423; -43%), Australia (167 vs 319; -48%), Spain (120 vs 275; -56%), and Greece (112 vs 222; -50%).

---

<sup>#</sup> “Consistently” as used here refers to countries that submitted data for new hospitalizations and intensive care unit admissions for the four consecutive weeks that make up the 28-day period.

Figure 4. COVID-19 cases, deaths, hospitalizations, and ICU admissions reported weekly to WHO, as of 26 February 2023

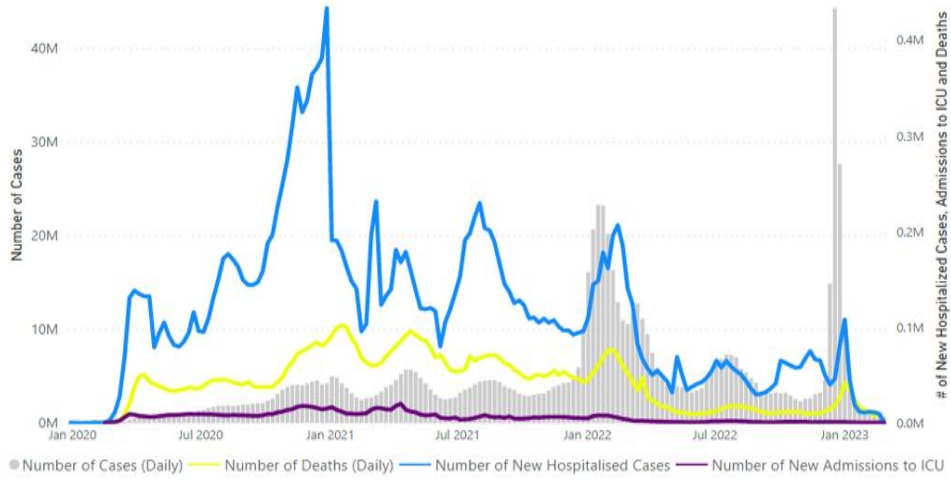

Note: Recent weeks are subject to reporting delays and should not be interpreted as a declining trend.

Source: [WHO Detailed Surveillance Dashboard](#)

## Annex 1. Data, table, and figure notes

Data presented are based on official laboratory-confirmed COVID-19 cases and deaths reported to WHO by country/territories/areas, largely based upon WHO [case definitions](#) and [surveillance guidance](#). While steps are taken to ensure accuracy and reliability, all data are subject to continuous verification and change, and caution must be taken when interpreting these data as several factors influence the counts presented, with variable underestimation of true case and death incidences, and variable delays to reflecting these data at the global level. Case detection, inclusion criteria, testing strategies, reporting practices, and data cut-off and lag times differ between countries/territories/areas. A small number of countries/territories/areas report combined probable and laboratory-confirmed cases. Differences are to be expected between information products published by WHO, national public health authorities, and other sources.

A record of historic data adjustment made is available upon request by emailing [epi-data-support@who.int](mailto:epi-data-support@who.int). Please specify the countries of interest, time period, and purpose of the request/intended usage. Prior situation reports will not be edited; see [covid19.who.int](https://covid19.who.int) for the most up-to-date data. COVID-19 confirmed cases and deaths reported in the last seven days by countries, territories, and areas, and WHO Region (reported in previous issues) are now available at: <https://covid19.who.int/table>.

'Countries' may refer to countries, territories, areas or other jurisdictions of similar status. The designations employed, and the presentation of these materials do not imply the expression of any opinion whatsoever on the part of WHO concerning the legal status of any country, territory, or area or of its authorities, or concerning the delimitation of its frontiers or boundaries. Dotted and dashed lines on maps represent approximate border lines for which there may not yet be full agreement. Countries, territories, and areas are arranged under the administering WHO region. The mention of specific companies or of certain manufacturers' products does not imply that they are endorsed or recommended by WHO in preference to others of a similar nature that are not mentioned. Errors and omissions except, the names of proprietary products are distinguished by initial capital letters.

Updates on the COVID-19 outbreak in the Democratic People's Republic of Korea are not included in this report as the number of laboratory-confirmed COVID-19 cases is not reported.

## Annex 2. SARS-CoV-2 variants assessment and classification

WHO, in collaboration with national authorities, institutions and researchers, routinely assesses if variants of SARS-CoV-2 alter transmission or disease characteristics, or impact the effectiveness of vaccines, therapeutics, diagnostics or public health and social measures (PHSM) applied to control disease spread. Potential variants of concern (VOCs), variants of interest (VOIs) or variants under monitoring (VUMs) are regularly assessed based on the risk posed to global public health.

The classifications of variants will be revised as needed to reflect the continuous evolution of circulating variants and their changing epidemiology. Criteria for variant classification, and the lists of currently circulating and previously circulating VOCs, VOIs and VUMs, are available on the [WHO Tracking SARS-CoV-2 variants website](#). National authorities may choose to designate other variants and are strongly encouraged to investigate and report newly emerging variants and their impact.

WHO continues to monitor SARS-CoV-2 variants, including descendent lineages of VOCs, to track changes in prevalence and viral characteristics. The current trends describing the circulation of Omicron descendent lineages should be interpreted with due consideration of the limitations of the COVID-19 surveillance systems. These include differences in sequencing capacity and sampling strategies between countries, changes in sampling strategies over time, reductions in tests conducted and sequences shared by countries, and delays in uploading sequence data to GISAID.<sup>6</sup>



## References

1. Cohen C, Kleynhans J, von Gottberg A, et al. SARS-CoV-2 incidence, transmission, and reinfection in a rural and an urban setting: results of the PHIRST-C cohort study, South Africa, 2020–21. *The Lancet Infectious Diseases*. 2022;22(6):821-834. doi:10.1016/S1473-3099(22)00069-X
2. Coronavirus (COVID-19) Infection Survey, UK: 4 November 2022 - Office for National Statistics. Accessed November 21, 2022. <https://www.ons.gov.uk/releases/coronaviruscovid19infectionsurveyuk4november2022>
3. Parikh S, O’Laughlin K, Ehrlich HY, et al. Point Prevalence Testing of Residents for SARS-CoV-2 in a Subset of Connecticut Nursing Homes. *JAMA*. 2020;324(11):1101-1103. doi:10.1001/jama.2020.14984
4. Real-time dashboard. Coronavirus disease 2019. Accessed November 15, 2022. <https://covid19.sph.hku.hk/dashboard>
5. Tracking SARS-CoV-2 variants. Accessed December 13, 2022. <https://www.who.int/activities/tracking-SARS-CoV-2-variants>
6. Chen Z, Azman AS, Chen X, et al. Global landscape of SARS-CoV-2 genomic surveillance and data sharing. *Nature genetics*. 2022;54(4). doi:10.1038/s41588-022-01033-y

# COVID-19 Weekly Epidemiological Update

Edition 134 published 16 March 2023

In this edition:

- [Global overview](#)
- [SARS-CoV-2 variants of concern and Omicron subvariants under monitoring](#)
- [COVID-19 vaccination status of health and care workers](#)
- [WHO regional overviews](#)
- [Hospitalizations and ICU admissions](#)

## Global overview

Data as of 12 March 2023

Globally, nearly 4.1 million new cases and 28 000 deaths were reported in the last 28 days (13 February to 12 March 2023), a decrease of 40% and 57%, respectively, compared to the previous 28 days (Figure 1, Table 1); however, there are significant regional differences including increases in some regions. As of 12 March 2023, over 760 million confirmed cases and over 6.8 million deaths have been reported globally.

Current trends in reported COVID-19 cases are underestimates of the true number of global infections and reinfections as shown by prevalence surveys.<sup>1–4</sup> This is partly due to the reductions in testing and delays in reporting in many countries. Data presented in this report may be incomplete and should, therefore, be interpreted with caution. Additionally, data from previous weeks are continuously being updated to incorporate retrospective changes in reported COVID-19 cases and deaths made by countries.

We present changes in epidemiological trends using a 28-day interval. This helps to account for delays in reporting, smooth out weekly fluctuations in case numbers, and provide a clear picture of where the pandemic is accelerating or decelerating. Disaggregated data are still accessible on the [WHO COVID-19 dashboard](#), where the full dataset is available for download.

**Figure 1. COVID-19 cases reported by WHO Region, and global deaths by 28-day intervals, as of 12 March 2023\*\***

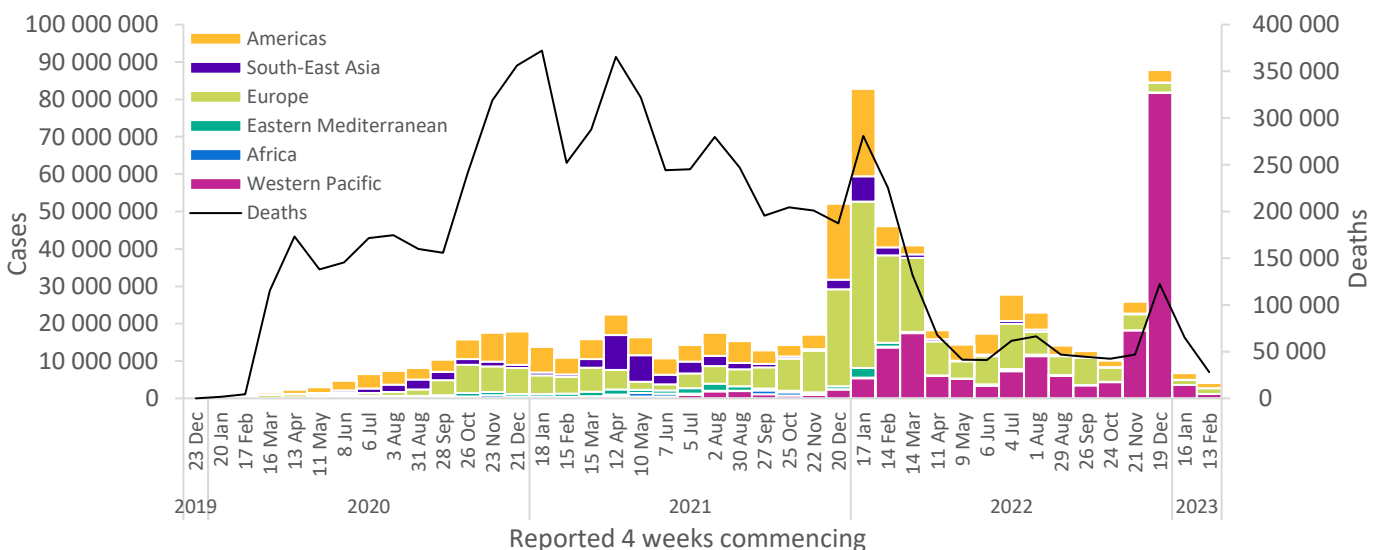

\*\*See [Annex 1: Data, table, and figure note](#)

At the regional level, the number of newly reported 28-day cases increased across three of the six WHO regions: the European Region (+20%), the Eastern Mediterranean Region (+18%), and the South-East Asia Region (+14%); while cases decreased in three WHO regions: the Western Pacific Region (-68%), the African Region (-52%), and the Region of the Americas (-28%). The number of newly reported 28-day deaths decreased across five regions: the Western Pacific Region (-83%), the African Region (-75%), the South-East Asia Region (-45%), the Region of the Americas (-37%), and the European Region (-26%); while deaths increased in the Eastern Mediterranean Region (+35%).

At the country level, the highest numbers of new 28-day cases were reported from the United States of America (919 961 new cases; -21%), Japan (380 898 new cases; -77%), China (370 020 new cases; -71%), the Russian Federation (350 376 new cases; +62%), and Germany (338 306 new cases; +10%). The highest numbers of new 28-day deaths were reported from the United States of America (9303 new deaths; -35%), Japan (2598 new deaths; -69%), the United Kingdom (2217 new deaths; -25%), Brazil (1648 new deaths; -32%), and China (1586 new deaths; -92%).

**Table 1. Newly reported and cumulative COVID-19 confirmed cases and deaths, by WHO Region, as of 12 March 2023\*\***

WHO Region	New cases in last 28 days (%)	Change in new cases in last 28 days *	Cumulative cases (%)	New deaths in last 28 days (%)	Change in new deaths in last 28 days *	Cumulative deaths (%)
Europe	1 562 969 (38%)	20%	<b>273 964 852</b> (36%)	9274 (33%)	-26%	<b>2 199 316</b> (32%)
Americas	1 309 633 (32%)	-28%	<b>190 920 649</b> (25%)	13 011 (47%)	-37%	<b>2 936 788</b> (43%)
Western Pacific	1 149 206 (28%)	-68%	<b>201 683 355</b> (27%)	5210 (19%)	-83%	<b>407 201</b> (6%)
Eastern Mediterranean	20 767 (1%)	18%	<b>23 270 168</b> (3%)	286 (1%)	35%	<b>349 683</b> (5%)
South-East Asia	13 778 (<1%)	14%	<b>60 774 741</b> (8%)	148 (1%)	-45%	<b>803 908</b> (12%)
Africa	12 712 (<1%)	-52%	<b>9 506 309</b> (1%)	26 (<1%)	-75%	<b>175 312</b> (3%)
<b>Global</b>	<b>4 069 065</b> (100%)	<b>-40%</b>	<b>760 120 838</b> (100%)	<b>27 955</b> (100%)	<b>-57%</b>	<b>6 872 221</b> (100%)

\*Percent change in the number of newly confirmed cases/deaths in the past 28 days, compared to 28 days prior. Data from previous weeks are updated continuously with adjustments received from countries.

\*\*See [Annex 1: Data, table, and figure notes](#)

The latest data and other updates on COVID-19, please see:

- [WHO COVID-19 Dashboard](#)
- [WHO Monthly Operational Update and past editions of the Weekly Epidemiological Update on COVID-19](#)
- [WHO COVID-19 detailed surveillance data dashboard](#)
- [WHO COVID-19 policy briefs](#)

Figure 2. Percentage change in confirmed COVID-19 cases over the last 28 days relative to the previous 28 days, as of 12 March 2023\*\*

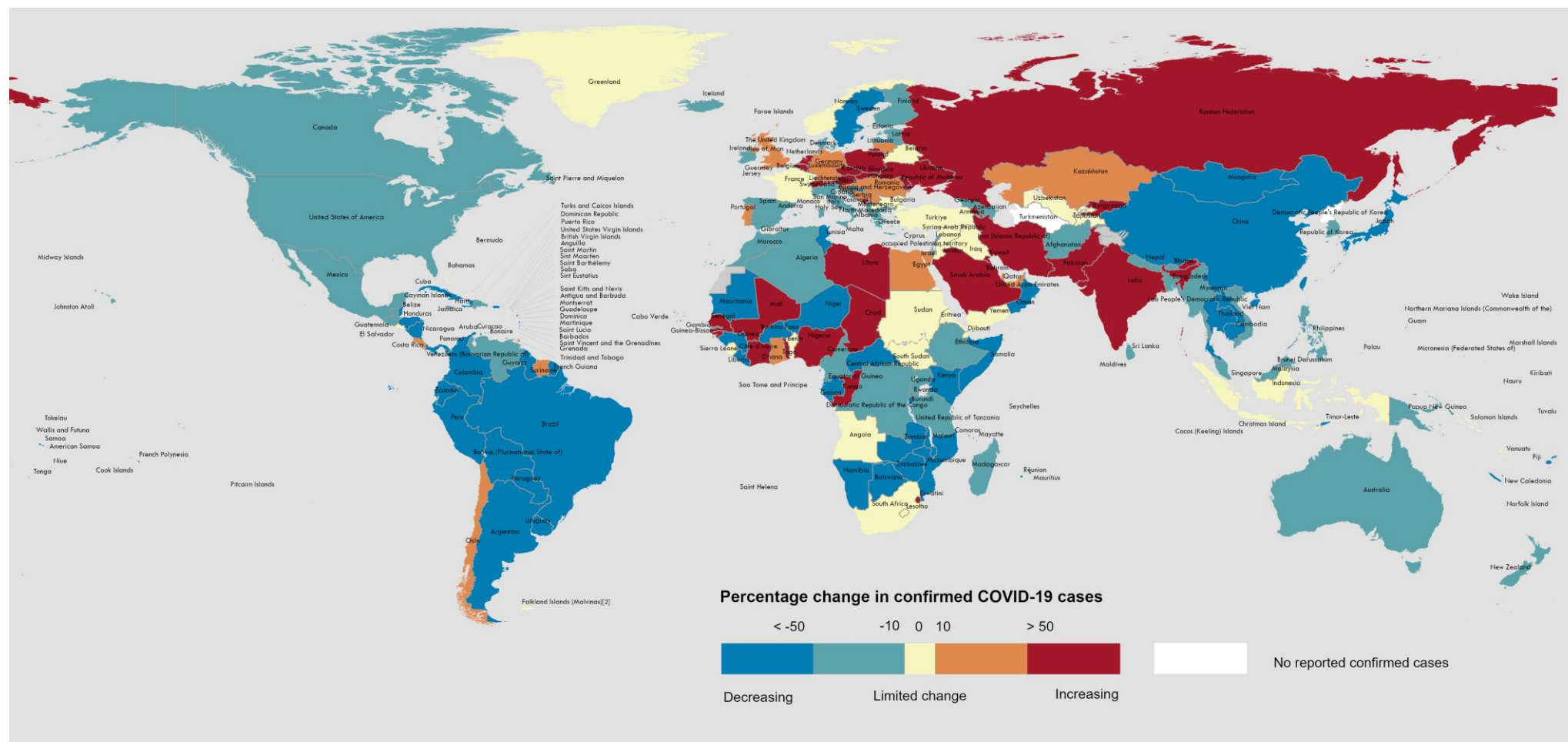

Data Source: World Health Organization

Map Production: WHO Health Emergencies Programme

Not applicable

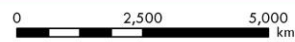

© World Health Organization 2023. All rights reserved.

The designations employed and the presentation of the material in this publication do not imply the expression of any opinion whatsoever on the part of WHO concerning the legal status of any country, territory, city or area or of its authorities, or concerning the delimitation of its frontiers or boundaries. Dotted and dashed lines on maps represent approximate border lines for which there may not yet be full agreement. [1] All references to Kosovo in this document should be understood to be in the context of the United Nations Security Council resolution 1244 (1999). Number of cases of Serbia and Kosovo (UNSCR 1244, 1999) have been aggregated for visualization purposes. [2] A dispute exists between the Governments of Argentina and the United Kingdom of Great Britain and Northern Ireland concerning sovereignty over the Falkland Islands (Malvinas). Data for Bonaire, Sint Eustatius and Saba have been disaggregated and displayed at the subnational level.

\*\*See [Annex 1: Data, table, and figure notes](#)

Figure 3. Percentage change in confirmed COVID-19 deaths over the last 28 days relative to the previous 28 days, as of 12 March 2023\*\*

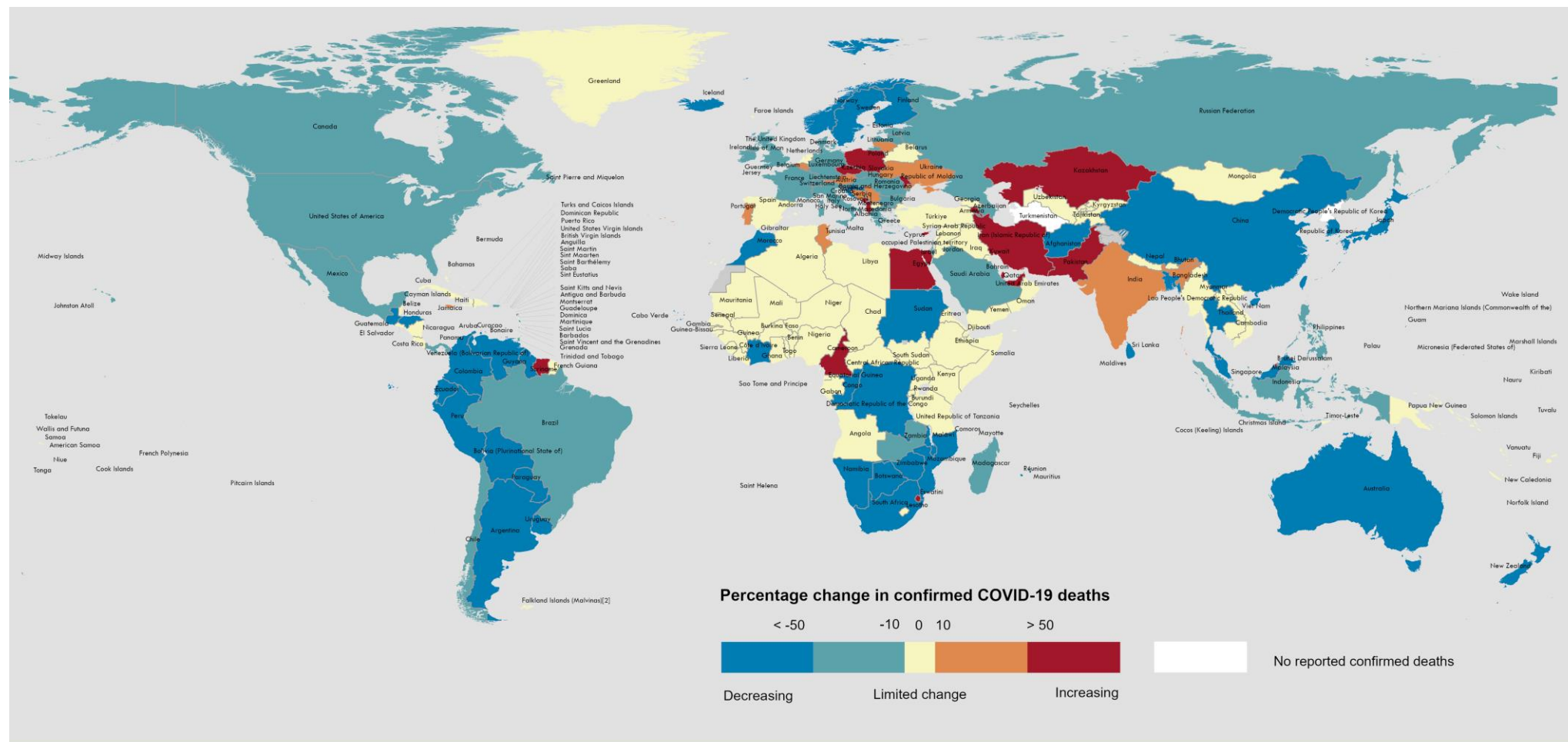

Data Source: World Health Organization  
Map Production: WHO Health Emergencies Programme

Not applicable

0 2,500 5,000 km

© World Health Organization 2023. All rights reserved.

The designations employed and the presentation of the material in this publication do not imply the expression of any opinion whatsoever on the part of WHO concerning the legal status of any country, territory, city or area or of its authorities, or concerning the delimitation of its frontiers or boundaries. Dotted and dashed lines on maps represent approximate border lines for which there may not yet be full agreement. [1] All references to Kosovo in this document should be understood to be in the context of the United Nations Security Council resolution 1244 (1999). Number of cases of Serbia and Kosovo (UNSCR 1244, 1999) have been aggregated for visualization purposes. [2] A dispute exists between the Governments of Argentina and the United Kingdom of Great Britain and Northern Ireland concerning sovereignty over the Falkland Islands (Malvinas). Data for Bonaire, Sint Eustatius and Saba have been disaggregated and displayed at the subnational level.

\*\*See [Annex 1: Data, table, and figure notes](#)

## SARS-CoV-2 variants of concern and Omicron subvariants under monitoring

### Geographic spread and prevalence

Globally, from 13 February to 13 March 2023 (28 days), 65 348 SARS-CoV-2 sequences were shared through GISAID. Among these, 64 324 sequences were of Omicron descendent lineages, accounting for over 98.4% of sequences reported globally.

The global variant landscape is characterized by a continuous increase in prevalence of the recombinant variant XBB and its descendent lineages. XBB is a recombinant of BA.2.10.1 and BA.2.75, first reported on 13 August 2022 and which has since spread to 115 countries. XBB was designated as an Omicron subvariant under monitoring due to its genetic constellation and initial evidence of high capacity to cause reinfection. XBB has subsequently diversified into 25 descendent lineages, three of which show continued growth advantage and an increase in prevalence, notably XBB.1.5, XBB.1.9 and XBB.1.9.1. The latter two share the same genetic constellation in the spike region and are expected to have similar phenotypic characteristics as XBB.1.5. WHO monitors all XBB descendent lineages and performs regular risk assessments.<sup>†</sup>

At a global level, XBB\* (XBB and its descendant lineages, excluding XBB.1.5) and XBB.1.5 are increasing in prevalence in all WHO regions and have become dominant in five of the six WHO regions, the exception being the Western Pacific Region. Due to the growth advantage of this recombinant variant, the replacement of former circulating variants was anticipated. Despite some regional differences, such as either higher proportions of XBB\* or of XBB.1.5, the replacement patterns of XBB\* and XBB.1.5 are shared among countries and regions (Table 3). In the Western Pacific Region, there are several co-circulating variants, and XBB and its descendent variants are rising.

Importantly, based on available information from global, regional and country-based epidemiological reports, XBB\* and XBB.1.5 pose a similar level of public health risk compared to the other Omicron descendent lineages. XBB.1.5 does show a growth advantage and a higher immune escape capacity, while evidence from multiple countries does not suggest that XBB and XBB.1.5 are associated with increased severity or mortality. In countries where the variant has driven an increase in cases, the waves are significantly smaller in scale compared to previous waves.

BA.1, BA.3 and BA.4 collectively accounted for less than 0.1% of sequences in week 8. BA.2 and BA.5 have both declined in prevalence; they accounted for 13.1% and 20.1% in week 8 (as compared to 15.2% and 46.8% in week 4). The pooled class of recombinants has increased in prevalence to 46.7% in week 8 (from 31.2% in week 4). Unassigned sequences (all presumed Omicron while awaiting descendent lineage assignment) accounted for 20.1% of the shared sequences in week 8.

WHO has updated its tracking system and working definitions for variants of SARS-CoV-2 to better correspond to the current global variant landscape. Each Omicron sublineage will be independently evaluated and classified based on its phenotype. Therefore, from 15 March 2023, the [WHO variant tracking system](#) will consider the classification of each Omicron sublineage independently, and not automatically classify it as a VOC solely because it is a sublineage of the established VOC Omicron.

---

\* Indicates inclusion of decedent lineage

<sup>†</sup> XBB.1.5 rapid risk assessment: <https://www.who.int/docs/default-source/coronaviruse/22022024xbb.1.5ra.pdf>

**Figure 4. Panel A and B: The number and percentage of SARS-CoV-2 sequences, from 1 September to 26 February 2023**

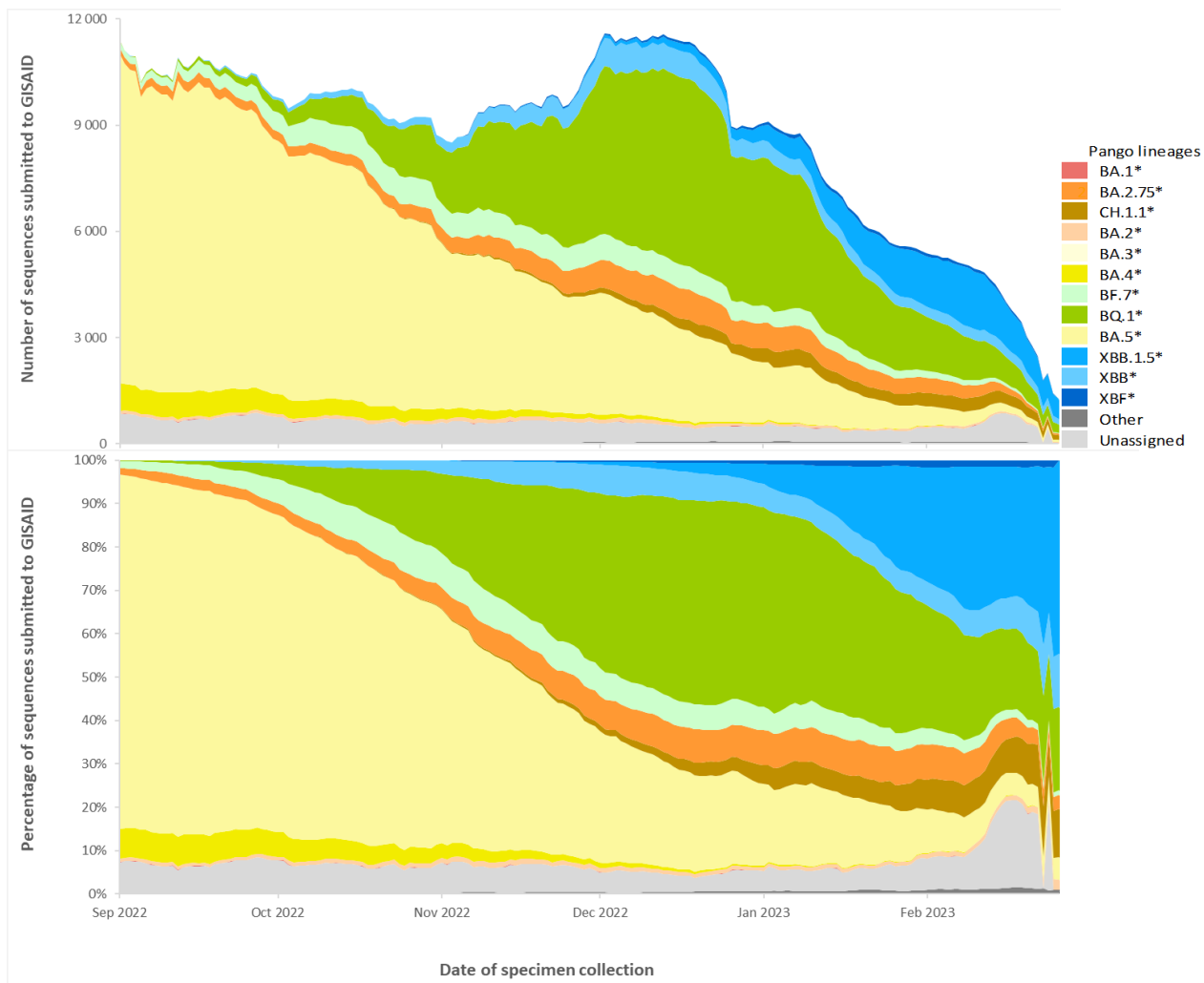

**Figure 4 Panel A** shows the number, and **Panel B** the percentage, of all circulating variants since July 2022. Omicron BA.1, BA.2, BA.3, BA.4 and BA.5 and their descendent lineages under further monitoring are shown. *BA.1\**, *BA.2\**, *BA.3\**, *BA.4\** and *BA.5\** (\* indicates inclusion of descendent lineages) include all BA.1, BA.2, BA.3, BA.4 and BA.5 pooled descendent lineages, except the Omicron subvariants under monitoring shown individually. The *Unassigned* category includes lineages pending for a PANGO lineage name, whereas the *Other* category includes lineages that are assigned but not listed in the legend. Source: SARS- CoV-2 sequence data and metadata from GISAID, from 1 September to 26 February 2023.

**Table 2. Relative proportions of SARS-CoV-2 sequences from 30 January to 26 February 2023, by specimen collection date**

Lineage	Countries	Sequences	2023-04	2023-05	2023-06	2023-07	2023-08
BA.1*	189	2 232 340	0.02	0.01	0.01	0.01	0.01
BA.2*	182	2 069 495	0.86	1.03	1.01	1.34	1.82
BA.3*	28	782	0.00	0.00	0.00	0.00	0.00
BA.4*	145	178 112	0.16	0.13	0.06	0.07	0.02
BA.5*	167	1 620 923	11.45	9.02	7.12	5.15	4.09
BA.2.75*	116	93 885	8.13	7.83	6.66	3.82	2.63
BF.7*	106	92 821	3.88	3.30	2.79	1.97	0.90
BQ.1*	137	379 063	31.50	26.74	22.23	18.46	15.06
XBB*	115	60 627	5.09	5.76	6.16	7.97	9.69
XBB.1.5*	82	69 267	24.41	28.73	32.33	30.30	35.05
XBF*	44	6935	1.42	1.58	1.45	1.58	1.15
Unassigned	94	281 634	6.09	7.49	11.71	19.22	20.08
Other	207	6 678 493	0.75	1.05	1.12	1.46	0.80

Table 2 shows the number of countries reporting the indicated lineages, the total number of sequences reported and the prevalence of the lineages for the last five weeks. *BA.1\**, *BA.2\**, *BA.3\**, *BA.4\** and *BA.5\** (\* indicates inclusion of descendent lineages) include all BA.1, BA.2, BA.3, BA.4 and BA.5 pooled descendent lineages, except the Omicron subvariants under monitoring shown individually. The *Unassigned* category includes lineages pending for a PANGO lineage name, whereas the *Other* category includes lineages other than those listed in the legend. Data source: sequences and metadata from GISAID, retrieved on 13 March 2023. Proportions are shown as percentages.



**Table 3. Relative proportions of SARS-CoV-2 XBB\* and XBB.1.5\* sequences from 30 January to 26 February 2023, by specimen collection date**

Region / Lineage	Countries	Sequences	2022-04	2023-05	2023-06	2023-07	2023-08
AFR /XBB.1.5*	4	358	12.05	53.52	73.05	94.44	na
AFR /XBB*	14	504	8.43	8.59	9.93	na	na
EUR /XBB.1.5*	34	18 102	11.46	16.63	22.72	25.35	29.87
EUR /XBB*	36	17 589	4.63	6.28	8.42	9.83	11.02
EMR /XBB.1.5*	3	38	6.82	3.47	6.17	na	na
EMR /XBB*	12	863	78.03	80.56	81.48	100	na
SEAR /XBB.1.5*	3	78	6.06	5.20	4.88	12.50	22.86
SEAR /XBB*	7	6 147	53.10	50.29	59.76	62.50	68.57
AMR /XBB.1.5*	28	49 861	47.02	56.03	56.03	48.21	58.22
AMR /XBB*	31	25 000	5.63	3.96	2.80	2.65	3.37
WPR /XBB.1.5*	10	830	1.10	2.00	3.04	6.73	8.93
WPR /XBB*	15	10 524	2.88	5.35	5.44	10.48	14.77

Table 3 shows the number of countries reporting XBB.1.5 and XBB (\* indicates inclusion of descendent lineages), the total number of sequences reported and the prevalence of the lineages for the last five weeks. Data source: sequences and metadata from GISAID, retrieved on 13 March 2023. Proportions are shown as percentages. “na” indicates that sequence information is not available for that week. AFR = African Region; EUR = European Region; EMR = Eastern Mediterranean Region; SEAR = South-East Asia Region; AMR = Region of the Americas; WPR = Western Pacific Region.

#### Additional resources

- [Tracking SARS-CoV-2 Variants](#)
- [WHO XBB.1.5 rapid risk assessment, 24 February 2023](#)
- [TAG-VE statement on Omicron sublineages BQ.1 and XBB, 27 October 2022](#)
- [Genomic sequencing of SARS-CoV-2: a guide to implementation for maximum impact on public health](#)
- [VIEW-hub: repository for the most relevant and recent vaccine data](#)

## Vaccine effectiveness (VE) of primary series and booster vaccination against the Omicron variant of concern (VOC)

Forest plots displaying the effectiveness of COVID-19 vaccines against Omicron are available on [View-hub.org](https://view-hub.org) and updated regularly (last updated 9 March 2023). All data are collected as part of an ongoing systematic review of COVID-19 VE studies (methods described [here](#)). The following plots are available:

- Primary series and booster dose VE for all vaccines with available data
- VE for various sub-populations of interest
- Absolute and relative VE of a second booster dose (for more information on interpreting relative VE, see the special focus on relative VE from the [June 29th Weekly Epidemiological Update](#))
- Duration of VE over time for vaccines with available data
- Absolute booster dose VE for bivalent vaccines.

In summary, studies show reduced VE of COVID-19 primary series vaccines against the Omicron variant for all outcomes (*infection, symptomatic disease, and severe disease*) compared to those that have been observed for the original SARS-CoV-2 strain and the four previous VOCs. Importantly though, VE estimates against the Omicron variant remain higher for *severe disease* than the other outcomes for Omicron. VE of primary series vaccination against *symptomatic disease* and *infection* decreased rapidly over time. First booster vaccination, regardless of the vaccine used in the primary series, substantially improves VE for all outcomes, with VE for *symptomatic disease* and *infection* declining more in the first six months after the first booster vaccination than it does for *severe disease*. VE of a second booster dose with an mRNA vaccine showed similar patterns of improved VE followed by waning, as after the first booster dose.

Emerging evidence on mRNA bivalent vaccines, which contain mRNA from both the ancestral strain virus and Omicron variant, show that a booster dose of a bivalent vaccine improves protection against *symptomatic* and *severe disease* compared to unvaccinated persons. In addition, persons receiving a second or third booster dose of bivalent vaccine had improved protection compared to persons receiving the first or second booster doses of monovalent mRNA vaccine, respectively. Since the bivalent mRNA vaccines have been evaluated over different time periods than the monovalent mRNA vaccines, direct comparison in observational VE studies has proved challenging due to potential time-related confounding (e.g., time since last vaccine dose, subvariant circulation, incidence rates).

Neutralizing antibody studies can provide early insights into vaccine performance against new and emerging variants. For more information about the capacity of COVID-19 vaccines to neutralize various Omicron subvariants, please see a [recent systematic review](#) of post-vaccination neutralization responses to Omicron BA.1, BA.2, BA.3, and BA.4/BA.5. In addition, results of a living systematic review of neutralization studies are updated regularly on [VIEW-hub.org](https://view-hub.org) (last updated 9 March 2023) and contain information on more recent subvariants such as BQ.1 and XBB.

The totality of the evidence to date suggests that neutralizing antibody response of the first booster vaccination against Omicron BA.1 is approximately six-fold lower compared to the ancestral strain, which is a greater reduction than observed with previous VOCs. In addition, the median fold-reduction in geometric mean titers was two times lower for BA.4/BA.5 relative to BA.1. A [recent report](#) suggests that VE against BA.4/BA.5 is likely lower than against BA.1, although the reasons for this finding might be both due to the lower neutralization titers as well as methodological factors in how the VE studies were done. Early evidence suggests further reductions of neutralization capacity against the new subvariants BQ.1/BQ.1.1 and XBB/XBB.1/XBB.1.5. The neutralization capacity of the primary series against Omicron (without a booster) was too poor to enable accurate comparisons of fold-reductions for subvariants.

## COVID-19 vaccination status of health and care workers

Health and care workers (HCWs) are at the forefront of the COVID-19 response, putting them at high risk of infection. As a result, HCWs constitute a priority group for COVID-19 vaccination.<sup>‡</sup> Many countries have incorporated the vaccination of HCWs as a priority in their COVID-19 national deployment and vaccination plans.<sup>§</sup> This prioritization serves a dual purpose: to minimize the risk of illness and death among HCWs and to safeguard the continued delivery of essential health services.<sup>\*\*</sup> This prioritization has generally resulted in a high uptake of COVID-19 vaccines among HCWs. However, country and regional disparities persist – particularly in low- and middle-income countries, due to the global inequity in COVID-19 vaccine availability and distribution<sup>††</sup>, as well as differences in vaccination uptake.

**Primary COVID-19 vaccine series:** As of 28 February 2023, data from 143 Member States shows significant progress in the COVID-19 vaccination coverage among HCWs worldwide, with 93% reported as fully vaccinated and 5% partially vaccinated. The African Region is the region with the lowest vaccination coverage of all health and care workers, with a coverage of 72% by the end of 2022.<sup>††</sup> In addition, slight variations were noted among World Bank income groups, with low-income countries (LICs) reporting 85% vaccination coverage, lower-middle income countries (LMICs) and upper-middle income countries (UMICs) reporting 94%, and high-income countries (HICs) reporting 95% coverage (Table 4). Only 39% of countries (56 out of 143) reported full vaccination among HCWs (based on International Labour Organisation estimates of the number of HCWs).<sup>§§</sup>

As the COVID-19 pandemic continues to evolve, it is recommended to administer booster doses alongside the primary COVID-19 vaccine series to maintain protection against SARS-CoV-2, especially among high-risk populations such as HCWs.<sup>\*\*\*</sup> Ensuring that HCWs are adequately protected against SARS-CoV-2 has the added advantage that health systems can continue to meet their staffing needs and provide essential services without disruption to patients' care.

**Booster dose:** Out of the 143 Member States that reported data, 91 indicated the administration of COVID-19 vaccination booster doses among HCWs. This suggests that some countries either lack data or have not included booster doses in their national vaccination protocols. Among the 91 countries that reported booster doses, the coverage was 69%, compared to 91% for the primary COVID-19 vaccine series. The African Region had the lowest coverage rate at 16%. In contrast to the primary vaccination series, the proportion of HCWs vaccinated with a booster dose varied considerably by income group, with the lowest proportion (57%) observed among UMICs, followed by 62% among HICs, 65% among LICs and 79% among LMICs.

In conclusion, while globally there has been significant progress in the administration of the primary COVID-19 vaccine series among HCWs, the provision of booster doses has fallen behind. To ensure the continued protection of

---

<sup>‡</sup> World Health Organization. Weekly epidemiological update - 2 February 2021. Available from: <https://www.who.int/publications/m/item/weekly-epidemiological-update---2-february-2021>. Accessed on 07 Mar 2023.

<sup>§</sup> World Health Organization. Guidance on developing a national deployment and vaccination plan for COVID-19 vaccines: interim guidance, 1 June 2021. Geneva: World Health Organization; 2021.

<sup>\*\*</sup> Kupferschmidt K. Deaths of health workers in Africa highlight vaccine inequity. *Science*. <https://www.science.org/doi/10.1126/science.371.6531.764>

<sup>††</sup> Nabaggala, M.S., Nair, T.S., Gacic-Dobo, M., Siyam, A., Diallo, K. and Boniol, M., 2022. The global inequity in COVID-19 vaccination coverage among health and care workers. *International Journal for Equity in Health*, 21(Suppl 3), p.147.

<sup>††</sup> World Health Organization. Global COVID-19 Vaccination Strategy in a Changing World: July 2022 update. <https://www.who.int/publications/m/item/global-covid-19-vaccination-strategy-in-a-changing-world-july-2022-update>

<sup>§§</sup> ILOStat. Employment by sex and age — ILO modelled estimates. Available from: <https://ilostat.ilo.org/data>

<sup>\*\*\*</sup> Centers for Disease Control and Prevention (CDC). COVID-19 Vaccines for Moderately to Severely Immunocompromised People. Updated February 25, 2022.

<https://www.cdc.gov/coronavirus/2019-ncov/vaccines/recommendations/immuno.html>.

HCWs, it is essential to prioritize the administration of booster doses among HCWs across all regions and income groups.

**Table 4. COVID-19 primary series and booster dose vaccination among HCWs by WHO region and Income group**

<i>By WHO Regions</i>						
Countries that reported HCWs data for primary COVID-19 vaccine series (N=143)			Countries reported booster doses (N=91)			
WHO Regions (N countries)	Health workforce size <sup>a</sup> (million)	Number of HCW, in million, (%) fully vaccinated	WHO Regions (N countries)	Health workforce size <sup>a</sup> (million)	Number of HCW, in million, (%) fully vaccinated	Number of HCW, in million, (%) booster vaccinated
Western Pacific (27)	35.2	33.4 (98%)	Europe (28)	9.2	7.9 (85%)	4.2 (46%)
Europe (39)	15.8	13.4 (85%)	South-East Asia (6)	8.5	8.5 (100%)	8.5 (100%)
South-East Asia (8)	8.6	8.6 (100%)	Americas (15)	7.7	7.6 (99%)	6.8 (89%)
Americas (19)	8.2	8.2 (99%)	Eastern Mediterranean (10)	4.6	3.7 (80%)	2.4 (52%)
Eastern Mediterranean (12)	4.8	3.8 (78%)	Africa (21)	2.5	1.7 (68%)	0.4 (16%)
Africa (38)	4.3	3.1 (72%)	West Pacific (11)	0.7	0.7 (100%)	0.6 (92%)
Total (143)	77.0	71.4 (93%)	Total (91)	33.3	30.1 (91%)	23.0 (69%)
<i>By World Bank income groups</i>						
Countries that reported HCWs data for primary COVID-19 vaccine series (N=143)			Countries reported booster doses (N=91)			
Income group <sup>b</sup> (N countries)	Health workforce size <sup>a</sup> (million)	Number of HCW, in million, (%) fully vaccinated	Income group <sup>b</sup> (N countries)	Health workforce size <sup>a</sup> (million)	Number of HCW, in million, (%) fully vaccinated	Number of HCW, in million, (%) booster vaccinated
LIC (54)	14.5	12.3 (85%)	LIC (37)	12.0	10.3 (86%)	7.8 (65%)
LMIC (40)	31.3	29.4 (94%)	LMIC (27)	12.5	11.6 (93%)	9.9 (79%)
UMIC (25)	5.4	5.1 (94%)	UMIC (13)	4.1	3.8 (93%)	2.4 (57%)
HIC (24)	25.8	24.6 (95%)	HIC (14)	4.7	4.4 (93%)	2.9 (62%)
Total (143)	77.0	71.4 (93%)	Total (91)	33.3	30.1 (91%)	23.0 (69%)

Source: Data reported to WHO as of February 2023. The primary source of COVID-19 vaccination coverage data was the WHO/UNICEF electronic Joint Reporting Form (eJRF) on immunization, used by countries to report vaccination data on a monthly basis. The eJRF data were supplemented by region-specific data collection such as The European Surveillance System (TESSy), and the data collection frameworks used in African, South-East Asian, and Western Pacific regions. For further information on method available in Nabaggala et al International Journal for Equity in Health 2022:

<https://equityhealthj.biomedcentral.com/articles/10.1186/s12939-022-01750-0>.

<sup>a</sup> Estimated size of health and care sector was extracted from ILOStat 2021.

<sup>b</sup> World Bank Income groups: LIC: Low-income countries, LMIC: Lower-middle income countries, UMIC: Upper-middle income countries, HIC: High income countries.

# WHO regional overviews

Data for 13 February to 12 March 2023

## African Region

The African Region reported over 12 000 new cases, a 52% decrease as compared to the previous 28-day period. Nine (18%) of the 50 countries for which data are available reported increases in new cases of 20% or greater, with the highest proportional increases observed in Chad (27 vs one new cases; +2600%), Senegal (19 vs five new cases; +280%), and Mali (231 vs 61 new cases; +279%). The highest numbers of new cases were reported from South Africa (6828 new cases; 11.5 new cases per 100 000; -4%), Zambia (1445 new cases; 7.9 new cases per 100 000; -71%), and Zimbabwe (669 new cases; 4.5 new cases per 100 000; -79%).

The number of new 28-day deaths in the region decreased by 75% as compared to the previous 28-day period, with 26 new deaths reported. The highest numbers of new deaths were reported from Zimbabwe (nine new deaths; <1 new death per 100 000; -61%), Zambia (eight new deaths; <1 new death per 100 000; -47%), and Mozambique (three new deaths; <1 new death per 100 000; -57%).

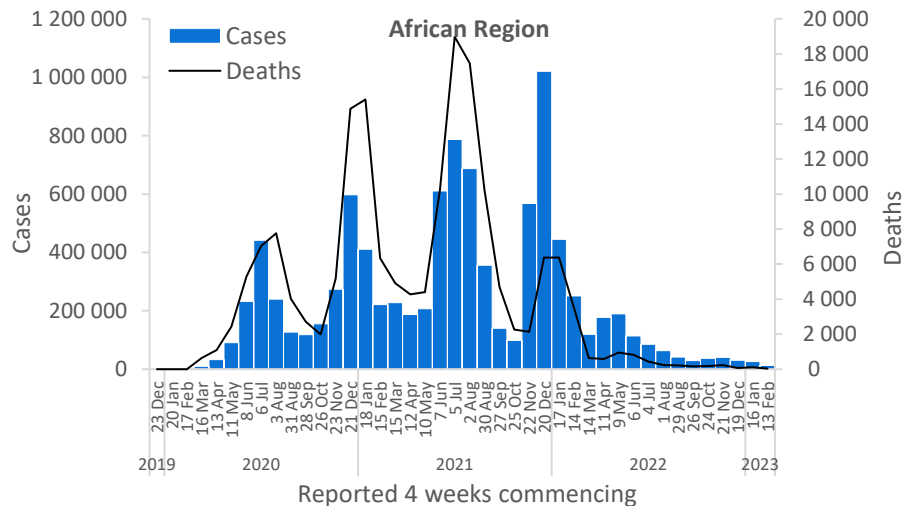

Updates from the [African Region](#)

## Region of the Americas

The Region of the Americas reported over 1.3 million new cases, a 28% decrease as compared to the previous 28-day period. No country has reported increases in new cases of 20% or greater compared to the previous 28-day period. The highest numbers of new cases were reported from the United States of America (919 961 new cases; 277.9 new cases per 100 000; -21%), Brazil (155 181 new cases; 73.0 new cases per 100 000; -53%), and Mexico (72 509 new cases; 56.2 new cases per 100 000; -16%).

The number of new 28-day deaths in the region decreased by 37% as compared to the previous 28-day period, with 13 011 new deaths reported. The highest numbers of new deaths were reported from the United States of America (9303 new deaths; 2.8 new deaths per 100 000; -35%), Brazil (1648 new deaths; <1 new death per 100 000; -32%), and Canada (618 new deaths; 1.6 new deaths per 100 000; -38%).

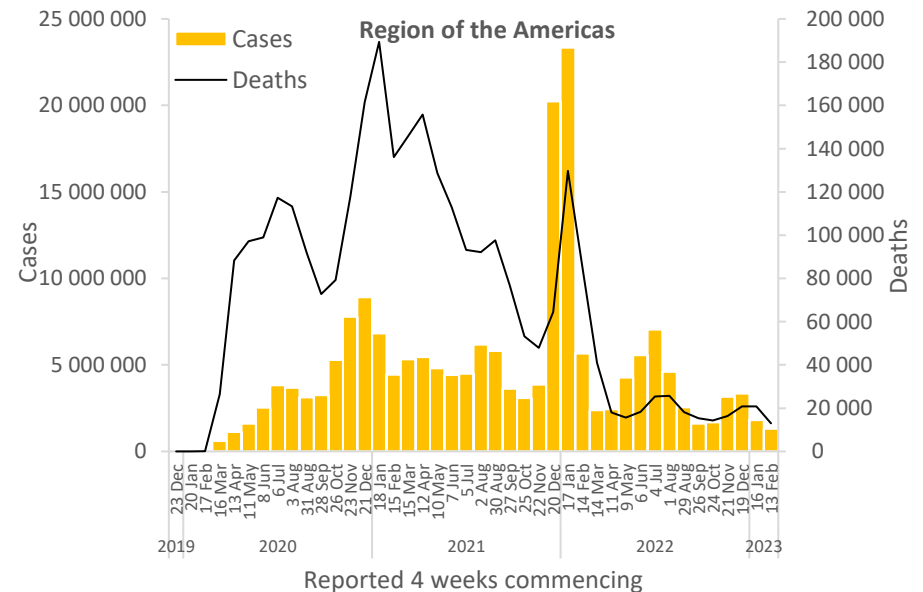

Updates from the [Region of the Americas](#)

## Eastern Mediterranean Region

The Eastern Mediterranean Region reported over 20 000 new cases, an 18% increase as compared to the previous 28-day period. Seven (32%) of the 22 countries for which data are available reported increases in new cases of 20% or greater, with the highest proportional increases observed in Kuwait (585 vs 193 new cases; +203%), the Islamic Republic of Iran (7392 vs 2872 new cases; +157%), and Pakistan (895 vs 479 new cases; +87%). The highest numbers of new cases were reported from the Islamic Republic of Iran (7392 new cases; 8.8 new cases per 100 000; +157%), the United Arab Emirates (3256 new cases; 32.9 new cases per 100 000; +41%), and Lebanon (3000 new cases; 44 new cases per 100 000; -37%).

The number of new 28-day deaths in the region increased by 35% as compared to the previous 28-day period, with 286 new deaths reported. The highest numbers of new deaths were reported from the Islamic Republic of Iran (162 new deaths; <1 new death per 100 000; +195%), Lebanon (41 new deaths; <1 new death per 100 000; -2%), and Saudi Arabia (30 new deaths; <1 new death per 100 000; -39%).

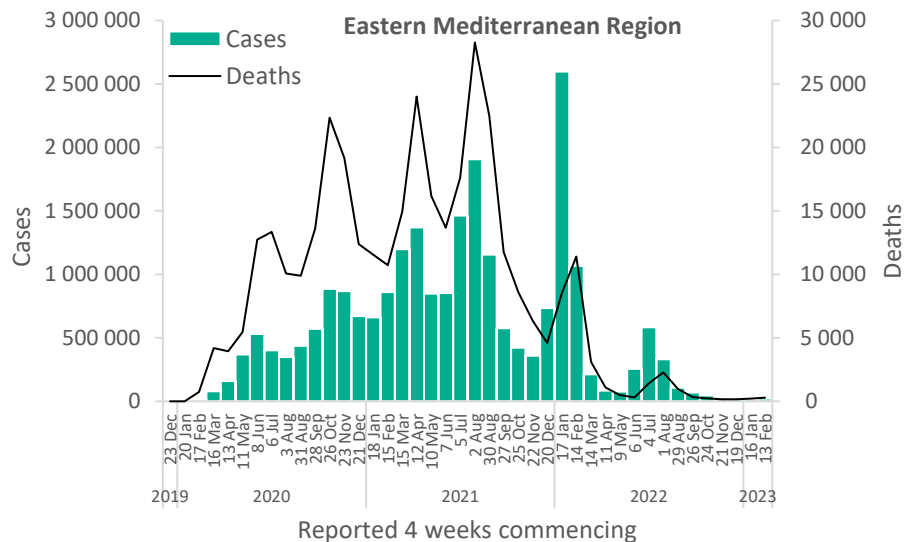

Updates from the [Eastern Mediterranean Region](#)

## European Region

The European Region reported over 1.5 million new cases, a 20% increase as compared to the previous 28-day period. Twenty-two (36%) of the 61 countries for which data are available reported increases in new cases of 20% or greater, with the highest proportional increases observed in Kyrgyzstan (109 vs 13 new cases; +738%), Poland (63 014 vs 16 380 new cases; +285%), and Armenia (1226 vs 372 new cases; +230%). The highest numbers of new cases were reported from the Russian Federation (350 376 new cases; 240.1 new cases per 100 000; +62%), Germany (338 306 new cases; 406.8 new cases per 100 000; +10%), and Austria (144 969 new cases; 1628.7 new cases per 100 000; +69%).

The number of new 28-day deaths in the region decreased by 26% as compared to the previous 28-day period, with 9274 new deaths reported. The highest numbers of new deaths were reported from the United Kingdom (2217 new deaths; 3.3 new deaths per 100 000; -25%), the Russian Federation (1035 new deaths; <1 new death per 100 000; -10%), and Germany (982 new deaths; 1.2 new deaths per 100 000; -15%).

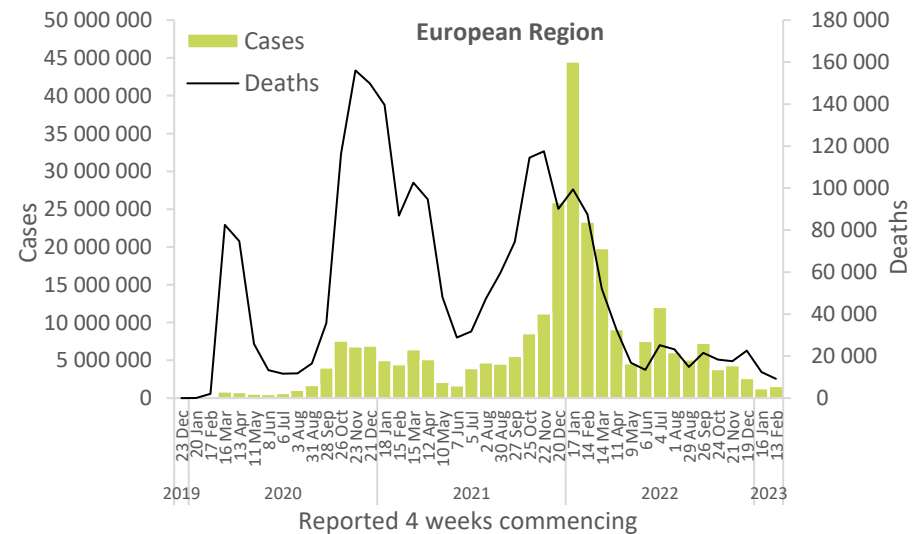

Updates from the [European Region](#)

## South-East Asia Region

The South-East Asia Region reported over 13 000 new cases, a 14% increase as compared to the previous 28-day period. Two (18%) of the 11 countries for which data are available reported increases in new cases of 20% or greater: India (6374 vs 3078 new cases; +107%), and the Maldives (21 vs 15 new cases; +40%). The highest numbers of new cases were reported from India (6374 new cases; <1 new case per 100 000; +107%), Indonesia (6268 new cases; 2.3 new cases per 100 000; -7%), and Thailand (676 new cases; 1.0 new case per 100 000; -61%).

The number of new 28-day deaths in the region decreased by 45% as compared to the previous 28-day period, with 148 new deaths reported. The highest numbers of new deaths were reported from Indonesia (84 new deaths; <1 new death per 100 000; -39%), India (31 new deaths; <1 new death per 100 000; +29%), and Thailand (30 new deaths; <1 new death per 100 000; -71%).

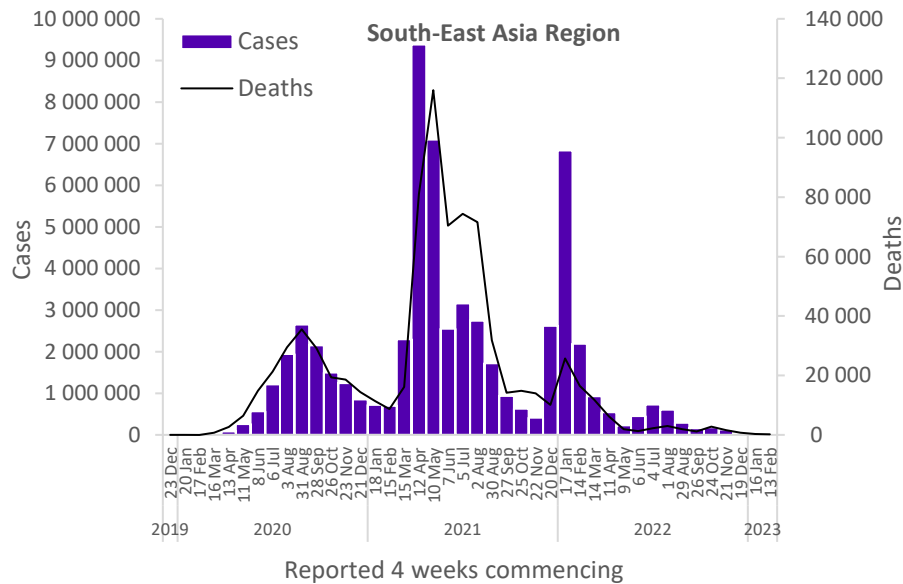

Updates from the [South-East Asia Region](#)

## Western Pacific Region

The Western Pacific Region reported over 1.1 million new cases, a 68% decrease as compared to the previous 28-day period. Three (9%) of the 35 countries for which data are available reported increases in new cases of 20% or greater, with the highest proportional increases observed in Nauru (469 vs 194 new cases; +142%), Singapore (13 234 vs 10 216 new cases; +30%), and the Marshall Islands (59 vs 46 new cases; +28%). The highest numbers of new cases were reported from Japan (380 898 new cases; 301.2 new cases per 100 000; -77%), China (370 020 new cases; 25.1 new cases per 100 000; -71%), and the Republic of Korea (284 532 new cases; 555 new cases per 100 000; -48%).

The number of new 28-day deaths in the region decreased by 83% as compared to the previous 28-day period, with 5210 new deaths reported. The highest numbers of new deaths were reported from Japan (2598 new deaths; 2.1 new deaths per 100 000; -69%), China (1586 new deaths; <1 new death per 100 000; -92%), and the Republic of Korea (367 new deaths; <1 new death per 100 000; -53%).

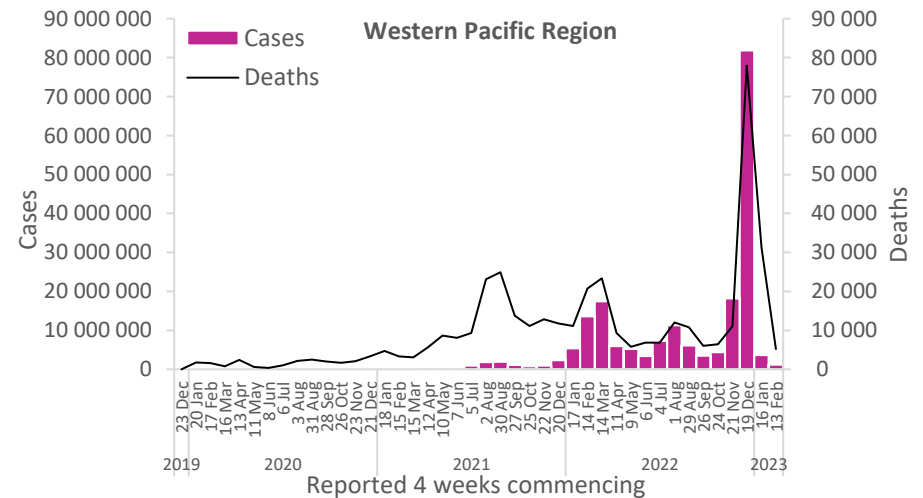

Updates from the [Western Pacific Region](#)

## Hospitalizations and ICU admissions

At the global level, during the past 28 days (6 February to 5 March 2023), a total of 54 420 new hospitalizations and 2403 new intensive care unit (ICU) admissions were reported. This represents a reduction in new hospitalizations and ICU admissions of 53% and 32%, respectively, compared to the previous 28 days (9 January to 5 February 2023). The presented hospitalization data are preliminary and might change as new data become available. Furthermore, hospitalization data are subject to reporting delays. These data also likely include both hospitalizations with incidental cases of SARS-CoV-2 infection and those due to COVID-19 disease.

Globally, during the past 28 days, 45 (19%) countries reported data to WHO on new hospitalizations at least once. The region with the highest proportion of countries reporting data on new hospitalizations was the European Region (25 countries; 41%), followed by the Eastern Mediterranean Region (four countries; 18%), the South-East Asia Region (two countries; 18%), the Region of the Americas (seven countries; 13%), the Western Pacific Region (three countries; 9%), and the African Region (four countries; 8%). The proportion of countries that consistently<sup>#</sup> reported new hospital admissions for the period was 11% (26 countries).

Among 26 countries consistently reporting new hospitalizations, eight (31%) registered an increase of 20% or greater during the 28 days compared to the previous 28 days period: Czechia (1656 vs 799; +107%), Belgium (2563 vs 1517; +69%), Slovakia (1016 vs 610; +67%), the Netherlands (1941 vs 1255; +55%), Tunisia (71 vs 47; +51%), Luxembourg (70 vs 47; +49%), Malta (66 vs 48; +38%), and Ukraine (12 618 vs 9627; +31%). The highest numbers of new hospitalizations were reported from Ukraine (12 618 vs 9627; +31%), France (7107 vs 9516; -25%), Italy (5236 vs 8025; -35%), Greece (3793 vs 5359; -29%), and Spain (3254 vs 5243; -38%).

Across the six WHO regions, in the past 28 days, a total of 29 (12%) countries reported data to WHO on new ICU admissions at least once. The region with the highest proportion of countries reporting data on new ICU admissions was the European Region (17 countries; 28%) followed by the Eastern Mediterranean Region (three countries; 14%), the Western Pacific Region (three countries; 9%), the South-East Asia Region (one country; 9%), the Region of the Americas (three countries; 5%), and the African Region (two countries; 4%). The proportion of countries that consistently<sup>#</sup> reported new ICU admissions for the period was 7% (16 countries).

Among 16 countries that consistently reported ICU admission data, two (13%) showed an increase of 20% or greater in new ICU admissions during the 28 days period compared to the previous 28 days: the Netherlands (138 vs 69; +100%) and Czechia (122 vs 77; +58%). The highest numbers of new ICU admissions were reported from France (725 vs 1097; -34%), Ukraine (435 vs 387; +12%), Italy (241 vs 348; -31%), and the Netherlands (138 vs 69; +100%).

---

<sup>#</sup> “Consistently” as used here refers to countries that submitted data for new hospitalizations and intensive care unit admissions for the four consecutive weeks that make up the 28-day period.



Figure 5. COVID-19 cases, deaths, hospitalizations, and ICU admissions reported weekly to WHO, as of 05 March 2023

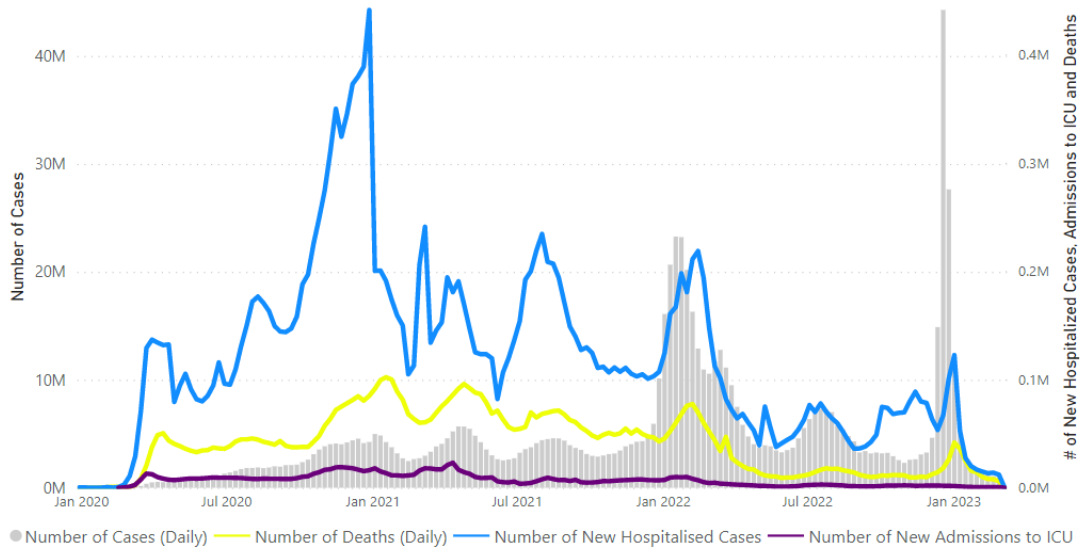

Note: Recent weeks are subject to reporting delays and should not be interpreted as a declining trend.

Source: [WHO Detailed Surveillance Dashboard](#)

## Annex 1. Data, table, and figure notes

Data presented are based on official laboratory-confirmed COVID-19 cases and deaths reported to WHO by country/territories/areas, largely based upon WHO [case definitions](#) and [surveillance guidance](#). While steps are taken to ensure accuracy and reliability, all data are subject to continuous verification and change, and caution must be taken when interpreting these data as several factors influence the counts presented, with variable underestimation of true case and death incidences, and variable delays to reflecting these data at the global level. Case detection, inclusion criteria, testing strategies, reporting practices, and data cut-off and lag times differ between countries/territories/areas. A small number of countries/territories/areas report combined probable and laboratory-confirmed cases. Differences are to be expected between information products published by WHO, national public health authorities, and other sources.

A record of historic data adjustment made is available upon request by emailing [epi-data-support@who.int](mailto:epi-data-support@who.int). Please specify the countries of interest, time period, and purpose of the request/intended usage. Prior situation reports will not be edited; see [covid19.who.int](https://covid19.who.int) for the most up-to-date data. COVID-19 confirmed cases and deaths reported in the last seven days by countries, territories, and areas, and WHO Region (reported in previous issues) are now available at: <https://covid19.who.int/table>.

'Countries' may refer to countries, territories, areas or other jurisdictions of similar status. The designations employed, and the presentation of these materials do not imply the expression of any opinion whatsoever on the part of WHO concerning the legal status of any country, territory, or area or of its authorities, or concerning the delimitation of its frontiers or boundaries. Dotted and dashed lines on maps represent approximate border lines for which there may not yet be full agreement. Countries, territories, and areas are arranged under the administering WHO region. The mention of specific companies or of certain manufacturers' products does not imply that they are endorsed or recommended by WHO in preference to others of a similar nature that are not mentioned. Errors and omissions except, the names of proprietary products are distinguished by initial capital letters.

Updates on the COVID-19 outbreak in the Democratic People's Republic of Korea are not included in this report as the number of laboratory-confirmed COVID-19 cases is not reported.

## Annex 2. SARS-CoV-2 variants assessment and classification

WHO, in collaboration with national authorities, institutions and researchers, routinely assesses if variants of SARS-CoV-2 alter transmission or disease characteristics, or impact the effectiveness of vaccines, therapeutics, diagnostics or public health and social measures (PHSM) applied to control disease spread. Potential variants of concern (VOCs), variants of interest (VOIs) or variants under monitoring (VUMs) are regularly assessed based on the risk posed to global public health.

The classifications of variants will be revised as needed to reflect the continuous evolution of circulating variants and their changing epidemiology. Criteria for variant classification, and the lists of currently circulating and previously circulating VOCs, VOIs and VUMs, are available on the [WHO Tracking SARS-CoV-2 variants website](#). National authorities may choose to designate other variants and are strongly encouraged to investigate and report newly emerging variants and their impact.

WHO continues to monitor SARS-CoV-2 variants, including descendent lineages of VOCs, to track changes in prevalence and viral characteristics. The current trends describing the circulation of Omicron descendent lineages should be interpreted with due consideration of the limitations of the COVID-19 surveillance systems. These include differences in sequencing capacity and sampling strategies between countries, changes in sampling strategies over time, reductions in tests conducted and sequences shared by countries, and delays in uploading sequence data to GISAID.<sup>5</sup>

## References

1. Cohen C, Kleynhans J, von Gottberg A, et al. SARS-CoV-2 incidence, transmission, and reinfection in a rural and an urban setting: results of the PHIRST-C cohort study, South Africa, 2020–21. *The Lancet Infectious Diseases*. 2022;22(6):821-834. doi:10.1016/S1473-3099(22)00069-X
2. Coronavirus (COVID-19) Infection Survey, UK: 4 November 2022 - Office for National Statistics. Accessed November 21, 2022. <https://www.ons.gov.uk/releases/coronaviruscovid19infectionsurveyuk4november2022>
3. Parikh S, O’Laughlin K, Ehrlich HY, et al. Point Prevalence Testing of Residents for SARS-CoV-2 in a Subset of Connecticut Nursing Homes. *JAMA*. 2020;324(11):1101-1103. doi:10.1001/jama.2020.14984
4. Real-time dashboard. Coronavirus disease 2019. Accessed November 15, 2022. <https://covid19.sph.hku.hk/dashboard>
5. Chen Z, Azman AS, Chen X, et al. Global landscape of SARS-CoV-2 genomic surveillance and data sharing. *Nature genetics*. 2022;54(4). doi:10.1038/s41588-022-01033-y

# COVID-19 Weekly Epidemiological Update

Edition 135 published 22 March 2023

In this edition:

- [Global overview](#)
- [SARS-CoV-2 variants of interest and variant of concern](#)
- [WHO regional overviews](#)
- [Hospitalizations and ICU admissions](#)

## Global overview

Data as of 19 March 2023

Globally, over 3.7 million new cases and over 26 000 deaths were reported in the last 28 days (20 February to 19 March 2023), a decrease of 31% and 46%, respectively, compared to the previous 28 days (23 January to 19 February 2023) (Figure 1, Table 1); however, there are significant regional differences including increases in some regions. As of 19 March 2023, over 760 million confirmed cases and over 6.8 million deaths have been reported globally.

Current trends in reported COVID-19 cases are underestimates of the true number of global infections and reinfections as shown by prevalence surveys.<sup>1-4</sup> This is partly due to the reductions in testing and delays in reporting in many countries. Data presented in this report may be incomplete and should therefore be interpreted with caution. Additionally, data from previous weeks are continuously being updated to incorporate retrospective changes in reported COVID-19 cases and deaths made by countries.

We present changes in epidemiological trends using a 28-day interval. This wider time window helps to account for delays in reporting, smooth out weekly fluctuations in case numbers, and continue provide a clear picture of where the pandemic is accelerating or decelerating. Disaggregated data are still accessible on the [WHO COVID-19 dashboard](#), where the full dataset is available for download.

**Figure 1. COVID-19 cases reported by WHO Region, and global deaths by 28-day intervals, as of 19 March 2023\*\***

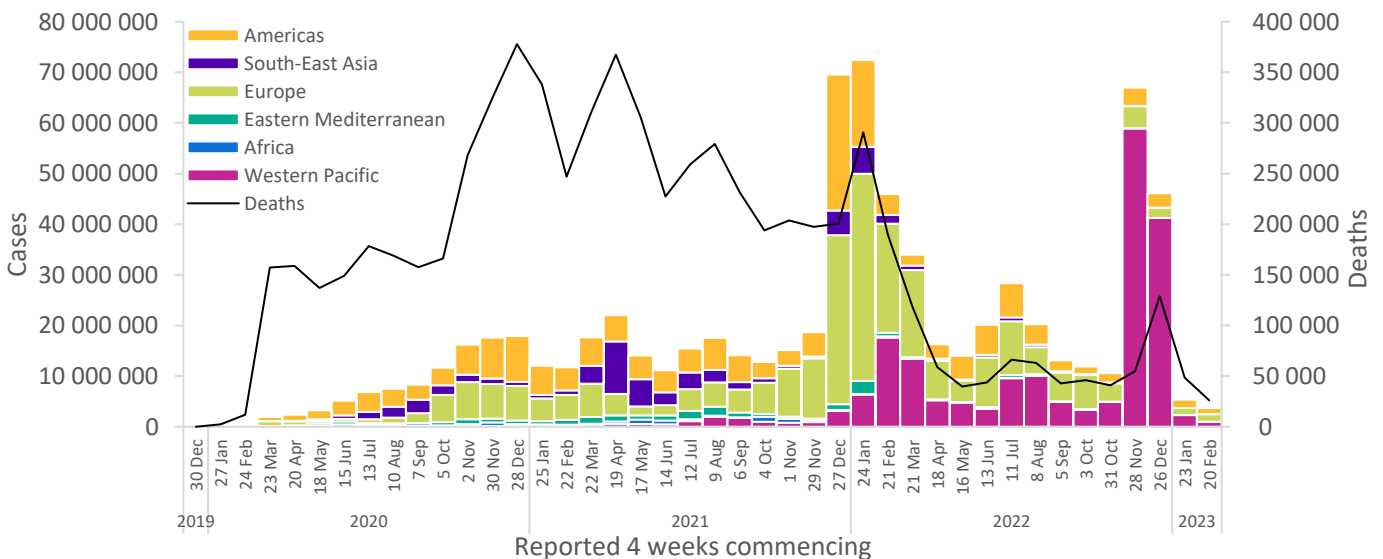

\*\*See [Annex 1: Data, table, and figure note](#)

At the regional level, the number of newly reported 28-day cases increased across three of the six WHO regions: the Eastern Mediterranean Region (+89%), the South-East Asia Region (+70%), and the European Region (+9%); while cases decreased in three WHO regions: the Western Pacific Region (-58%), the African Region (-43%), and the Region of the Americas (-28%). The number of newly reported 28-day deaths decreased across five regions: the Western Pacific Region (-76%), the African Region (-57%), the Region of the Americas (-38%), the South-East Asia Region (-24%), and the European Region (-15%); while deaths increased in the Eastern Mediterranean Region (+68%).

At the country level, the highest numbers of new 28-day cases were reported from the United States of America (792 202 new cases; -29%), the Russian Federation (339 564 new cases; +25%), China (320 029 new cases; -50%), Japan (291 672 new cases; -73%), and Germany (281 468 new cases; -18%). The highest numbers of new 28-day deaths were reported from the United States of America (8187 new deaths; -39%), the United Kingdom (2474 new deaths; -9%), Japan (1898 new deaths; -71%), Brazil (1587 new deaths; -15%), and China (1472 new deaths; -85%).

**Table 1. Newly reported and cumulative COVID-19 confirmed cases and deaths, by WHO Region, as of 19 March 2023\*\***

WHO Region	New cases in last 28 days (%)	Change in new cases in last 28 days *	Cumulative cases (%)	New deaths in last 28 days (%)	Change in new deaths in last 28 days *	Cumulative deaths (%)
Europe	1 516 637 (41%)	9%	274 323 490 (36%)	9607 (37%)	-15%	2 202 559 (32%)
Americas	1 195 582 (32%)	-28%	191 176 559 (25%)	11 706 (45%)	-38%	2 939 344 (43%)
Western Pacific	966 810 (26%)	-58%	201 888 145 (27%)	4289 (16%)	-76%	407 958 (6%)
Eastern Mediterranean	28 236 (1%)	89%	23 281 781 (3%)	366 (1%)	68%	349 821 (5%)
South-East Asia	18 745 (1%)	70%	60 782 274 (8%)	156 (1%)	-24%	803 958 (12%)
Africa	12 565 (<1%)	-43%	9 509 869 (1%)	23 (<1%)	-57%	175 315 (3%)
<b>Global</b>	<b>3 738 575 (100%)</b>	<b>-31%</b>	<b>760 962 882 (100%)</b>	<b>26 147 (100%)</b>	<b>-46%</b>	<b>6 878 968 (100%)</b>

\*Percent change in the number of newly confirmed cases/deaths in the past 28 days, compared to 28 days prior. Data from previous weeks are updated continuously with adjustments received from countries.

\*\*See [Annex 1: Data, table, and figure notes](#)

The latest data and other updates on COVID-19, please see:

- [WHO COVID-19 Dashboard](#)
- [WHO Monthly Operational Update and past editions of the Weekly Epidemiological Update on COVID-19](#)
- [WHO COVID-19 detailed surveillance data dashboard](#)
- [WHO COVID-19 policy briefs](#)

Figure 2. Percentage change in confirmed COVID-19 cases over the last 28 days relative to the previous 28 days, as of 19 March 2023\*\*

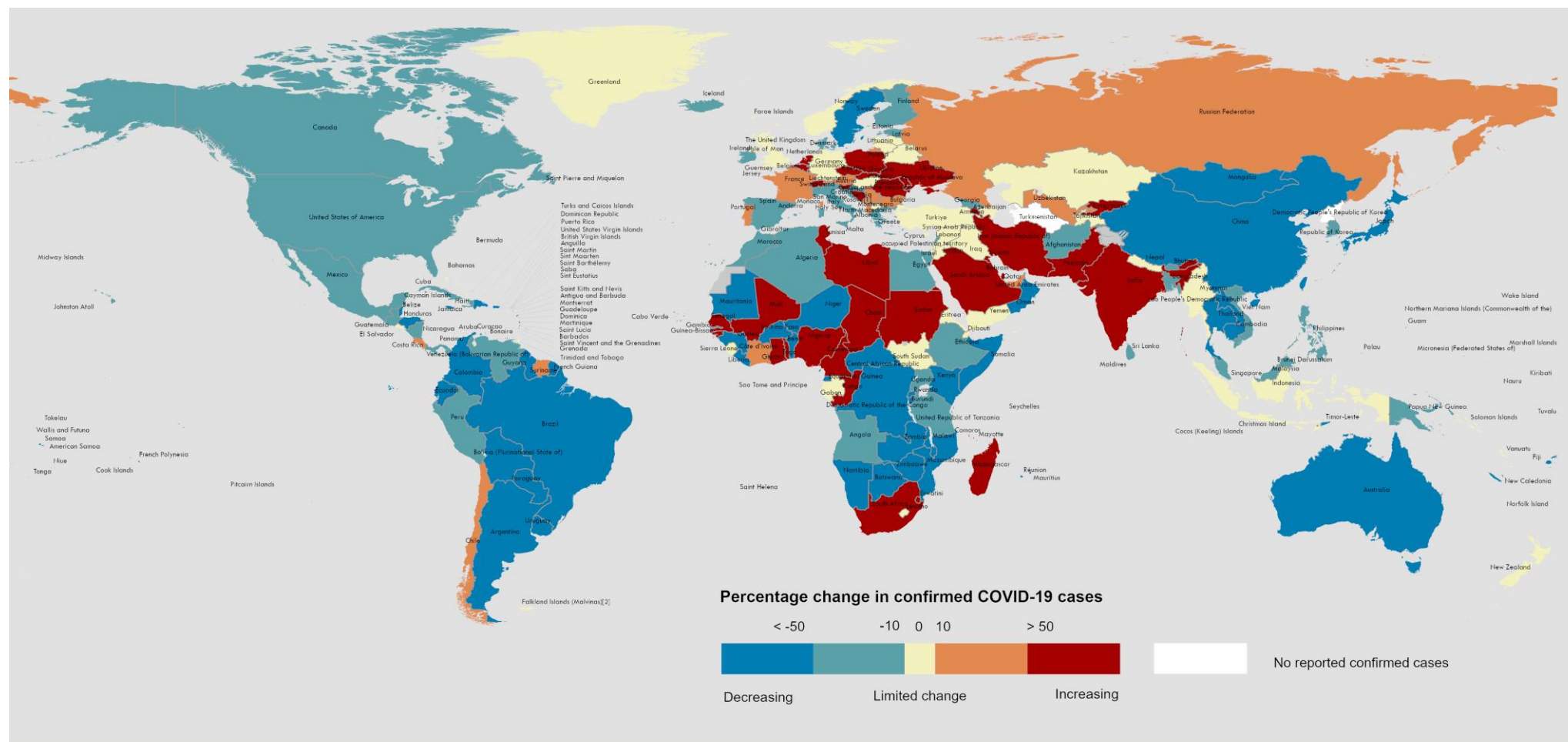

Data Source: World Health Organization

Map Production: WHO Health Emergencies Programme

Not applicable

0 2,500 5,000 km

© World Health Organization 2023. All rights reserved.

The designations employed and the presentation of the material in this publication do not imply the expression of any opinion whatsoever on the part of WHO concerning the legal status of any country, territory, city or area or of its authorities, or concerning the delimitation of its frontiers or boundaries. Dotted and dashed lines on maps represent approximate border lines for which there may not yet be full agreement. [1] All references to Kosovo in this document should be understood to be in the context of the United Nations Security Council resolution 1244 (1999). Number of cases of Serbia and Kosovo (UNSCR 1244, 1999) have been aggregated for visualization purposes. [2] A dispute exists between the Governments of Argentina and the United Kingdom of Great Britain and Northern Ireland concerning sovereignty over the Falkland Islands (Malvinas). Data for Bonaire, Sint Eustatius and Saba have been disaggregated and displayed at the subnational level.

\*\*See [Annex 1: Data, table, and figure notes](#)

Figure 3. Percentage change in confirmed COVID-19 deaths over the last 28 days relative to the previous 28 days, as of 19 March 2023\*\*

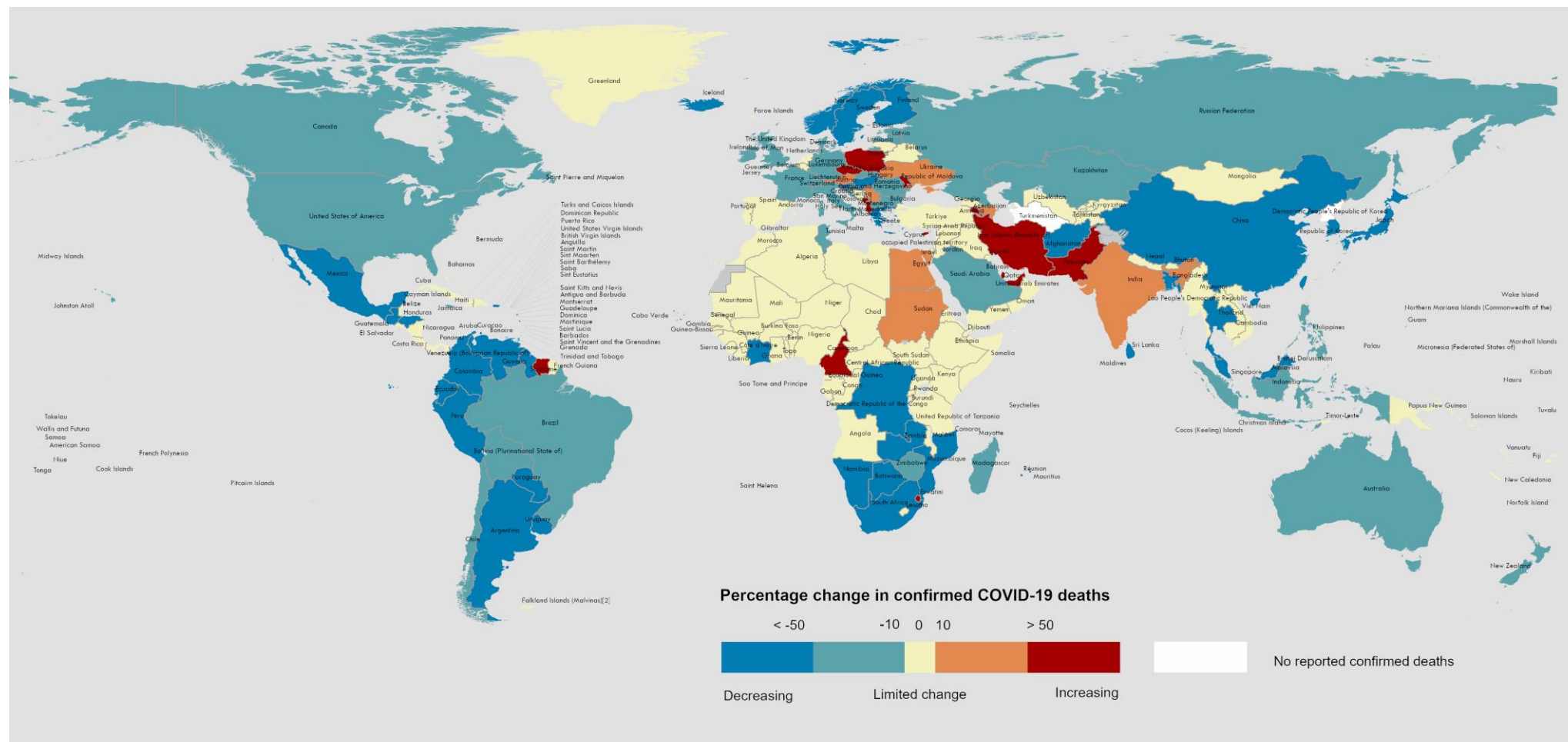

Data Source: World Health Organization  
Map Production: WHO Health Emergencies Programme

Not applicable

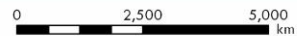

© World Health Organization 2023. All rights reserved.

The designations employed and the presentation of the material in this publication do not imply the expression of any opinion whatsoever on the part of WHO concerning the legal status of any country, territory, city or area or of its authorities, or concerning the delimitation of its frontiers or boundaries. Dotted and dashed lines on maps represent approximate border lines for which there may not yet be full agreement. [1] All references to Kosovo in this document should be understood to be in the context of the United Nations Security Council resolution 1244 (1999). Number of cases of Serbia and Kosovo (UNSCR 1244, 1999) have been aggregated for visualization purposes. [2] A dispute exists between the Governments of Argentina and the United Kingdom of Great Britain and Northern Ireland concerning sovereignty over the Falkland Islands (Malvinas). Data for Bonaire, Sint Eustatius and Saba have been disaggregated and displayed at the subnational level.

\*\*See [Annex 1: Data, table, and figure notes](#)



## SARS-CoV-2 variants of interest and variants under monitoring

### Geographic spread and prevalence

Globally, from 20 February to 19 March 2023 (28 days), 64 775 SARS-CoV-2 sequences were shared through GISAID. Currently, WHO is monitoring one VOI, XBB.1.5, and five variants under monitoring (VUMs). The VUMs are BQ.1, BA.2.75, CH.1.1, XBB and XBF.

In epidemiological week 9 (27 February to 5 March 2023), the prevalence of XBB.1.5 was 37.7%, an increase when compared to epidemiological week 5 (30 January to 5 February 2023), when the prevalence of XBB.1.5 was 29.0%. To date, XBB.1.5 has been detected in 85 countries.

A comparison of sequences submitted to GISAID from week 5 to week 9 show declining or stable trends for all VUMs except XBB. BQ.1 declined from 26.8% to 9.3% and BA.2.75 from 7.8% to 1.6%, while CH.1.1 and XBF remained stable (7.1% to 6.8% and 1.5% to 1.1%, respectively). XBB increased from 5.7% to 12.5%. Table 2 shows the number of countries reporting the VOI and VUMs and their prevalence from week 5 to week 9.

**Table 2. Weekly prevalence of SARS-CoV-2 Variants of Interest and Variants under Monitoring, week 5 to week 9 of 2023**

Lineage	Countries	Sequences	2023-05	2023-06	2023-07	2023-08	2023-09
XBB.1.5*	85	92 352	28.94	35.37	37.72	36.52	37.65
BQ.1*	139	390 604	26.83	22.54	17.44	11.55	9.29
BA.2.75*	118	97 408	7.81	7.06	6.07	3.10	1.55
CH.1.1*	83	32 957	7.07	7.01	6.85	6.00	6.78
XBB*	119	66 082	5.69	6.09	7.02	7.74	12.51
XBF*	45	7446	1.53	1.37	1.22	1.11	5.35
Other <sup>†</sup>	207	6 684 921	1.01	1.06	1.23	0.90	1.09
Unassigned	101	289 979	7.39	8.05	13.50	26.17	25.78

\* Denotes descendent lineages. <sup>†</sup>Others are other circulating lineages excluding the VOI, VUMs, BA.1\*, BA.2\*, BA.3\*, BA.4\*, BA.5\*

### Additional resources

- [Tracking SARS-CoV-2 Variants](#)
- [WHO statement on updated tracking system on SARS-CoV-2 variants of concern and variants of interest](#)
- [WHO XBB.1.5 rapid risk assessment, 24 February 2023](#)
- [Genomic sequencing of SARS-CoV-2: a guide to implementation for maximum impact on public health](#)
- [VIEW-hub: repository for the most relevant and recent vaccine data](#)

## WHO regional overviews

Data for 20 February to 19 March 2023

### African Region

The African Region reported over 12 000 new cases, a 43% decrease as compared to the previous 28-day period. Fifteen (30%) of the 50 countries for which data are available reported increases in new cases of 20% or greater, with the highest proportional increases observed in Guinea-Bissau (180 vs one new cases; +17 900%), Sao Tome and Principe (16 vs one new cases; +1500%), and Comoros (50 vs six new cases; +733%). The highest numbers of new cases were reported from South Africa (7839 new cases; 13.2 new cases per 100 000; +27%), Zambia (933 new cases; 5.1 new cases per 100 000; -79%), and Zimbabwe (489 new cases; 3.3 new cases per 100 000; -79%).

The number of new 28-day deaths in the Region decreased by 57% as compared to the previous 28-day period, with 23 new deaths reported. The highest numbers of new deaths were reported from Zimbabwe (nine new deaths; <1 new death per 100 000; -18%), Zambia (six new deaths; <1 new death per 100 000; -57%), and Cameroon (three new deaths; <1 new death per 100 000; no death reported the previous 28-day period).

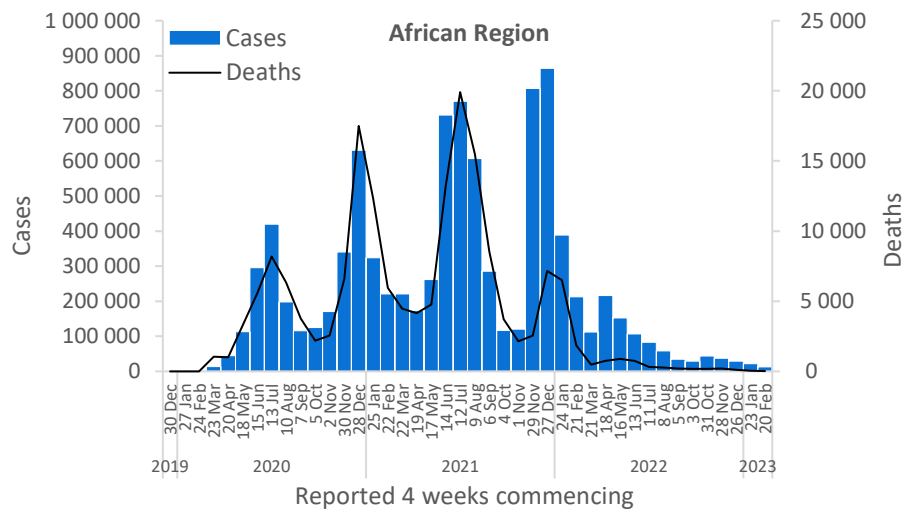

Updates from the [African Region](#)

### Region of the Americas

The Region of the Americas reported over 1.1 million new cases, a 28% decrease as compared to the previous 28-day period. Three (5%) of the 56 countries for which data are available reported increases in new cases of 20% or greater, with the highest proportional increases observed in Chile (79 750 vs 45 846 new cases; +74%), Trinidad and Tobago (1774 vs 1307 new cases; +36%), and Costa Rica (20 019 vs 16 684 new cases; +20%). The highest numbers of new cases were reported from the United States of America (792 202 new cases; 239.3 new cases per 100 000; -29%), Brazil (157 832 new cases; 74.3 new cases per 100 000; -43%), and Chile (79 750 new cases; 417.2 new cases per 100 000; +74%).

The number of new 28-day deaths in the Region decreased by 38% as compared to the previous 28-day period, with 11 706 new deaths reported. The highest numbers of new deaths were reported from the United States of America (8187 new deaths; 2.5 new deaths per 100 000; -39%), Brazil (1587 new deaths; <1 new death per 100 000; -15%), and Canada (628 new deaths; 1.7 new deaths per 100 000; -30%).

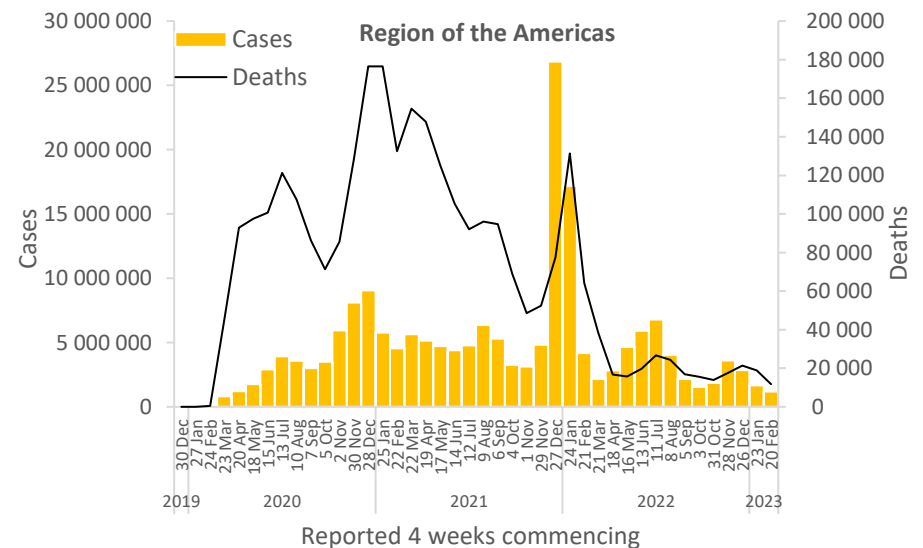

Updates from the [Region of the Americas](#)

## Eastern Mediterranean Region

The Eastern Mediterranean Region reported over 28 000 new cases, an 89% increase as compared to the previous 28-day period. Ten (45%) of the 22 countries for which data are available reported increases in new cases of 20% or greater, with the highest proportional increases observed in the Islamic Republic of Iran (12 635 vs 3163 new cases; +299%), Kuwait (946 vs 310 new cases; +205%), and Pakistan (1389 vs 482 new cases; +188%). The highest numbers of new cases were reported from the Islamic Republic of Iran (12 635 new cases; 15.0 new cases per 100 000; +299%), the United Arab Emirates (3912 new cases; 39.6 new cases per 100 000; +67%), and Lebanon (2700 new cases; 39.6 new cases per 100 000; -34%).

The number of new 28-day deaths in the Region increased by 68% as compared to the previous 28-day period, with 366 new deaths reported. The highest numbers of new deaths were reported from the Islamic Republic of Iran (257 new deaths; <1 new death per 100 000; +308%), Lebanon (36 new deaths; <1 new death per 100 000; -14%), and Saudi Arabia (24 new deaths; <1 new death per 100 000; -47%).

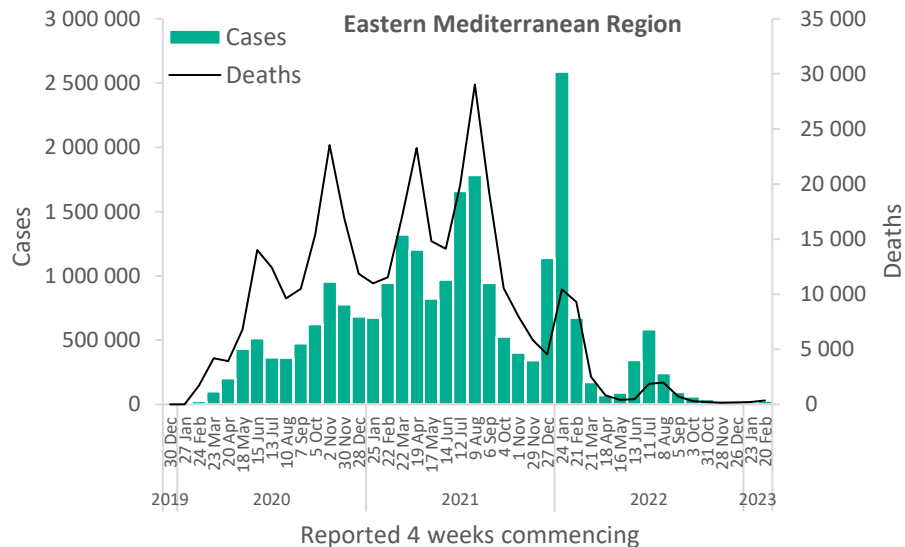

Updates from the [Eastern Mediterranean Region](#)

## European Region

The European Region reported over 1.5 million new cases, a 9% increase as compared to the previous 28-day period. Twenty-nine (48%) of the 61 countries for which data are available reported increases in new cases of 20% or greater, with the highest proportional increases observed in Kyrgyzstan (129 vs 23 new cases; +461%), Armenia (1497 vs 473 new cases; +216%), and Ukraine (45 265 vs 15 063 new cases; +201%). The highest numbers of new cases were reported from the Russian Federation (339 564 new cases; 232.7 new cases per 100 000; +25%), Germany (281 468 new cases; 338.4 new cases per 100 000; -18%), and Austria (139 925 new cases; 1572.0 new cases per 100 000; +33%).

The number of new 28-day deaths in the Region decreased by 15% as compared to the previous 28-day period, with 9607 new deaths reported. The highest numbers of new deaths were reported from the United Kingdom (2474 new deaths; 3.6 new deaths per 100 000; -9%), the Russian Federation (1035 new deaths; <1 new death per 100 000; -6%), and Germany (985 new deaths; 1.2 new deaths per 100 000; -27%).

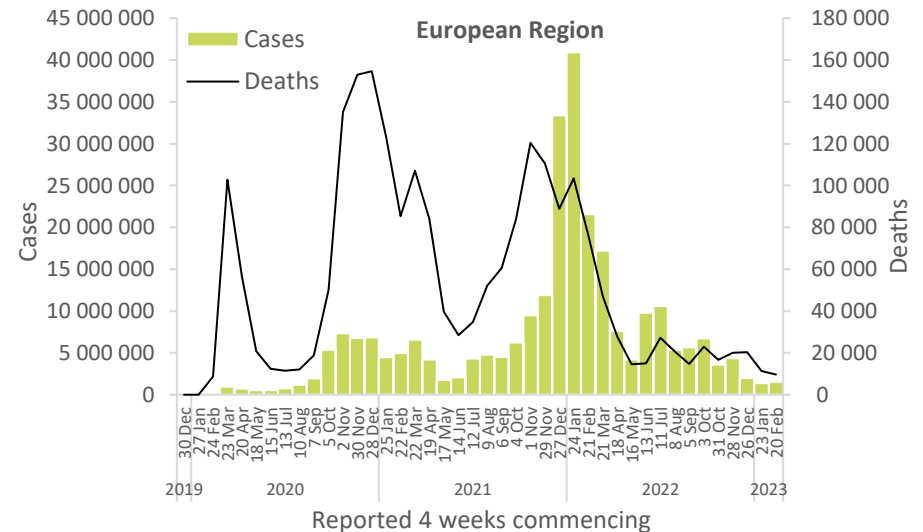

Updates from the [European Region](#)

## South-East Asia Region

The South-East Asia Region reported over 18 000 new cases, a 70% increase as compared to the previous 28-day period. Three (27%) of the 11 countries for which data are available reported increases in new cases of 20% or greater, with the highest proportional increases observed in India (10 503 vs 2 996 new cases; +251%), Bhutan (32 vs 17 new cases; +88%), and the Maldives (26 vs 16 new cases; +62%). The highest numbers of new cases were reported from India (10 503 new cases; <1 new case per 100 000; +251%), Indonesia (7139 new cases; 2.6 new cases per 100 000; +16%), and Thailand (651 new cases; <1 new case per 100 000; -51%).

The number of new 28-day deaths in the Region decreased by 24% as compared to the previous 28-day period, with 156 new deaths reported. The highest numbers of new deaths were reported from Indonesia (85 new deaths; <1 new death per 100 000; -19%), India (42 new deaths; <1 new death per 100 000; +56%), and Thailand (27 new deaths; <1 new death per 100 000; -59%).

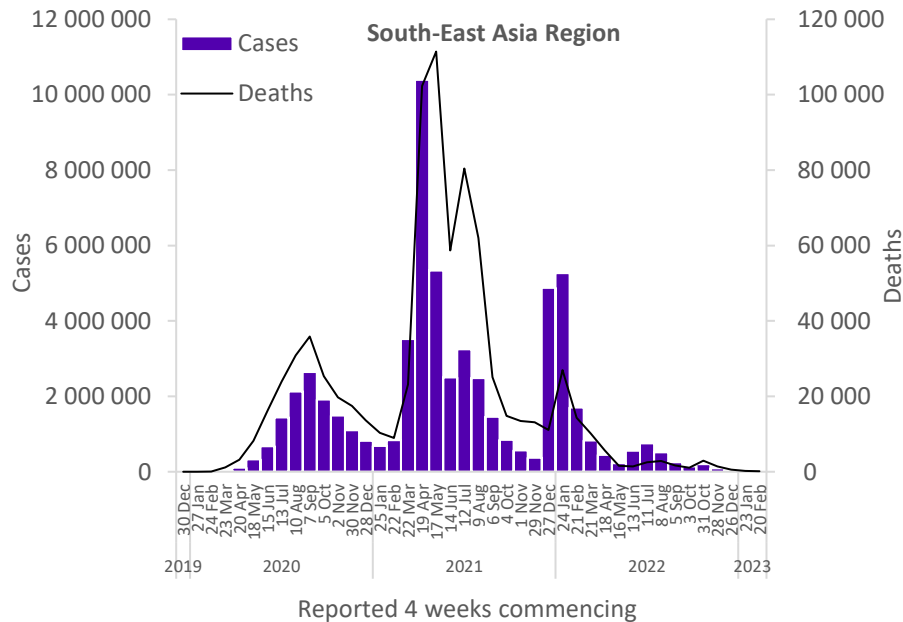

Updates from the [South-East Asia Region](#)

## Western Pacific Region

The Western Pacific Region reported over 966 000 new cases, a 58% decrease as compared to the previous 28-day period. Three (9%) of the 35 countries for which data are available reported increases in new cases of 20% or greater, with the highest proportional increases observed in Palau (seven vs two new cases; +250%), Marshall Islands (122 vs 57 new cases; +114%), and Singapore (19 249 vs 12 035 new cases; +60%). The highest numbers of new cases were reported from China (320 029 new cases; 21.8 new cases per 100 000; -50%), Japan (291 672 new cases; 230.6 new cases per 100 000; -73%), and the Republic of Korea (269 459 new cases; 525.6 new cases per 100 000; -37%).

The number of new 28-day deaths in the Region decreased by 76% as compared to the previous 28-day period, with 4289 new deaths reported. The highest numbers of new deaths were reported from Japan (1898 new deaths; 1.5 new deaths per 100 000; -71%), China (1472 new deaths; <1 new death per 100 000; -85%), and the Republic of Korea (306 new deaths; <1 new death per 100 000; -53%).

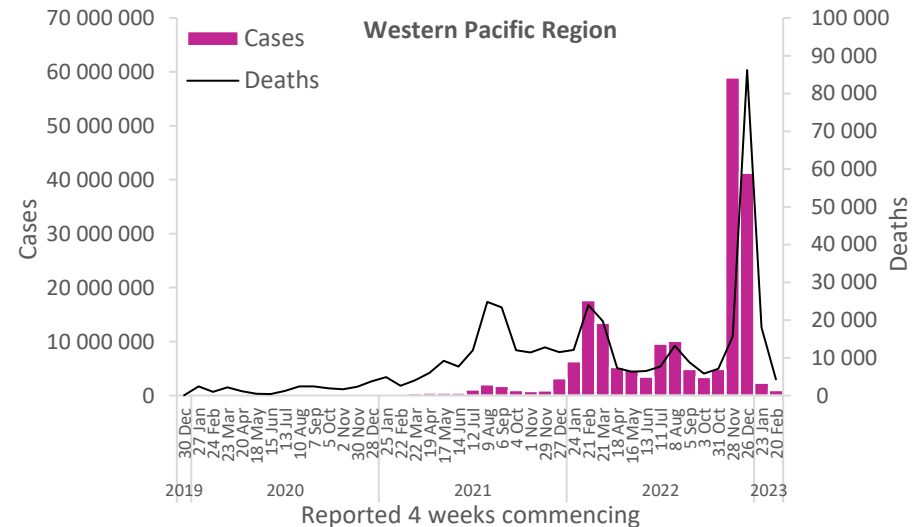

Updates from the [Western Pacific Region](#)

## Hospitalizations and ICU admissions

At the global level, during the past 28 days (13 February to 12 March 2023), a total of 54 672 new hospitalizations and 2446 new intensive care unit (ICU) admissions were reported. This represents a reduction in new hospitalizations and ICU admissions of 31% and 14%, respectively, compared to the previous 28 days (16 January to 12 February 2023). The presented hospitalization data are preliminary and might change as new data become available. Furthermore, hospitalization data are subject to reporting delays. These data also likely include both hospitalizations with incidental cases of SARS-CoV-2 infection and those due to COVID-19 disease.

Globally, during the past 28 days, 42 (18%) countries reported data to WHO on new hospitalizations at least once. The region with the highest proportion of countries reporting data on new hospitalizations was the European Region (25 countries; 41%), followed by the Eastern Mediterranean Region (four countries; 18%), the South-East Asia Region (two countries; 18%), the Region of the Americas (six countries; 11%), the African Region (four countries; 8%), and the Western Pacific Region (one country; 3%). The proportion of countries that consistently<sup>#</sup> reported new hospital admissions for the period was 11% (27 countries).

Among 27 countries consistently reporting new hospitalizations, 33% (nine countries) registered an increase of 20% or greater when comparing the two 28-days periods: Tunisia (94 vs 42; +124%), the Netherlands (2470 vs 1217; +103%), Czechia (1787 vs 931; +92%), Malta (78 vs 43; +81%), Belgium (2962 vs 1684; +76%), Slovakia (1134 vs 730; +55%), Luxembourg (70 vs 46; +52%), Singapore (391 vs 267; +46%), and Ukraine (13 872 vs 9887; +40%). The highest number of new hospitalizations was reported from Ukraine (13 872 vs 9887; +40%), France (7562 vs 7711; -2%), Italy (5115 vs 6833; -25%), Greece (3710 vs 4465; -17%), Spain (3463 vs 4465; -22%), and Lithuania (3224 vs 8729; -6%).

Across the six WHO regions, in the past 28 days, a total of 29 (12%) countries reported data to WHO on new ICU admissions at least once. The region with the highest proportion of countries reporting data on new ICU admissions was the European Region (17 countries; 28%) followed by the Eastern Mediterranean Region (three countries; 14%), the Western Pacific Region (three countries; 9%), the South-East Asia Region (one country; 9%), the Region of the Americas (three countries; 5%), and the African Region (two countries; 4%). The proportion of countries that consistently<sup>#</sup> reported new ICU admissions for the period was 8% (19 countries).

Among 19 countries that consistently reported ICU admission data, 26% (five countries) showed an increase of 20% or greater in new ICU admissions during the 28 days period compared to the previous 28 days. These were Singapore (16 vs three; +433%), the Netherlands (169 vs 70; +141%), Czechia (126 vs 73; +73%), and Estonia (eight vs five; +60%). The highest number of new ICU admissions was reported from France (722 vs 814; -11%), Ukraine (451 vs 396; +14%), Italy (215 vs 282; -24%), the Netherlands (169 vs 70; +141%), and Australia (144 vs 197; -27%).

---

<sup>#</sup> “Consistently” as used here refers to countries that submitted data for new hospitalizations and intensive care unit admissions for the four consecutive weeks that make up the 28-day period.

Figure 4. COVID-19 cases, deaths, hospitalizations, and ICU admissions reported weekly to WHO, as of 12 March 2023

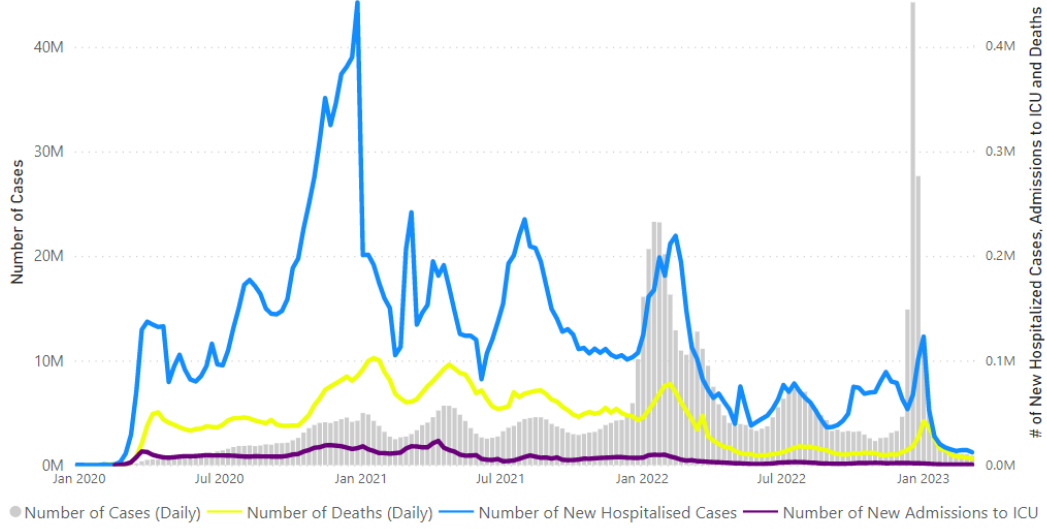

Note: Recent weeks are subject to reporting delays and should not be interpreted as a declining trend.

Source: WHO Detailed Surveillance Dashboard

## Annex 1. Data, table, and figure notes

Data presented are based on official laboratory-confirmed COVID-19 cases and deaths reported to WHO by country/territories/areas, largely based upon WHO [case definitions](#) and [surveillance guidance](#). While steps are taken to ensure accuracy and reliability, all data are subject to continuous verification and change, and caution must be taken when interpreting these data as several factors influence the counts presented, with variable underestimation of true case and death incidences, and variable delays to reflecting these data at the global level. Case detection, inclusion criteria, testing strategies, reporting practices, and data cut-off and lag times differ between countries/territories/areas. A small number of countries/territories/areas report combined probable and laboratory-confirmed cases. Differences are to be expected between information products published by WHO, national public health authorities, and other sources.

A record of historic data adjustment made is available upon request by emailing [epi-data-support@who.int](mailto:epi-data-support@who.int). Please specify the countries of interest, time period, and purpose of the request/intended usage. Prior situation reports will not be edited; see [covid19.who.int](https://covid19.who.int) for the most up-to-date data. COVID-19 confirmed cases and deaths reported in the last seven days by countries, territories, and areas, and WHO Region (reported in previous issues) are now available at: <https://covid19.who.int/table>.

'Countries' may refer to countries, territories, areas or other jurisdictions of similar status. The designations employed, and the presentation of these materials do not imply the expression of any opinion whatsoever on the part of WHO concerning the legal status of any country, territory, or area or of its authorities, or concerning the delimitation of its frontiers or boundaries. Dotted and dashed lines on maps represent approximate border lines for which there may not yet be full agreement. Countries, territories, and areas are arranged under the administering WHO region. The mention of specific companies or of certain manufacturers' products does not imply that they are endorsed or recommended by WHO in preference to others of a similar nature that are not mentioned. Errors and omissions except, the names of proprietary products are distinguished by initial capital letters.

Updates on the COVID-19 outbreak in the Democratic People's Republic of Korea are not included in this report as the number of laboratory-confirmed COVID-19 cases is not reported.

## Annex 2. SARS-CoV-2 variants assessment and classification

WHO, in collaboration with national authorities, institutions and researchers, routinely assesses if variants of SARS-CoV-2 alter transmission or disease characteristics, or impact the effectiveness of vaccines, therapeutics, diagnostics or public health and social measures (PHSM) applied to control disease spread. Potential variants of concern (VOCs), variants of interest (VOIs) or variants under monitoring (VUMs) are regularly assessed based on the risk posed to global public health.

The classifications of variants will be revised as needed to reflect the continuous evolution of circulating variants and their changing epidemiology. Criteria for variant classification, and the lists of currently circulating and previously circulating VOCs, VOIs and VUMs, are available on the [WHO Tracking SARS-CoV-2 variants website](#). National authorities may choose to designate other variants and are strongly encouraged to investigate and report newly emerging variants and their impact.

WHO continues to monitor SARS-CoV-2 variants and to track changes in prevalence and viral characteristics. The current trends describing the circulation of variants should be interpreted with due consideration of the limitations of the COVID-19 surveillance systems. These include differences in sequencing capacity and sampling strategies between countries, changes in sampling strategies over time, reductions in tests conducted and sequences shared by countries, and delays in uploading sequence data to GISAID.<sup>5</sup>



## References

1. Cohen C, Kleynhans J, von Gottberg A, et al. SARS-CoV-2 incidence, transmission, and reinfection in a rural and an urban setting: results of the PHIRST-C cohort study, South Africa, 2020–21. *The Lancet Infectious Diseases*. 2022;22(6):821-834. doi:10.1016/S1473-3099(22)00069-X
2. Coronavirus (COVID-19) Infection Survey, UK: 4 November 2022 - Office for National Statistics. Accessed November 21, 2022. <https://www.ons.gov.uk/releases/coronaviruscovid19infectionsurveyuk4november2022>
3. Parikh S, O’Laughlin K, Ehrlich HY, et al. Point Prevalence Testing of Residents for SARS-CoV-2 in a Subset of Connecticut Nursing Homes. *JAMA*. 2020;324(11):1101-1103. doi:10.1001/jama.2020.14984
4. Real-time dashboard. Coronavirus disease 2019. Accessed November 15, 2022. <https://covid19.sph.hku.hk/dashboard>
5. Chen Z, Azman AS, Chen X, et al. Global landscape of SARS-CoV-2 genomic surveillance and data sharing. *Nature genetics*. 2022;54(4). doi:10.1038/s41588-022-01033-y

# COVID-19 Weekly Epidemiological Update

Edition 136 published 30 March 2023

In this edition:

- [Global overview](#)
- [SARS-CoV-2 variants of interest and variant of concern](#)
- [WHO regional overviews](#)
- [Hospitalizations and ICU admissions](#)

## Global overview

Data as of 26 March 2023

Globally, nearly 3.6 million new cases and over 25 000 deaths were reported in the last 28 days (27 February to 26 March 2023), a decrease of 27% and 39%, respectively, compared to the previous 28 days (Figure 1, Table 1). Despite this overall downward trend, it is important to note that several countries have recently reported significant increases in cases. As of 26 March 2023, over 761 million confirmed cases and over 6.8 million deaths have been reported globally.

Current trends in reported COVID-19 cases are underestimates of the true number of global infections and reinfections as shown by prevalence surveys.<sup>1-4</sup> This is partly due to the reductions in testing and delays in reporting in many countries. Data presented in this report may be incomplete and should therefore be interpreted with caution. Additionally, data from previous weeks are continuously being updated to incorporate retrospective changes in reported COVID-19 cases and deaths made by countries.

We present changes in epidemiological trends using a 28-day interval. This wider time window helps to account for delays in reporting, smooth out weekly fluctuations in case numbers, and continue to provide a clear picture of where the pandemic is accelerating or decelerating. Disaggregated data are still accessible on the [WHO COVID-19 dashboard](#), where the full dataset is available for download.

**Figure 1. COVID-19 cases reported by WHO Region, and global deaths by 28-day intervals, as of 26 March 2023\*\***

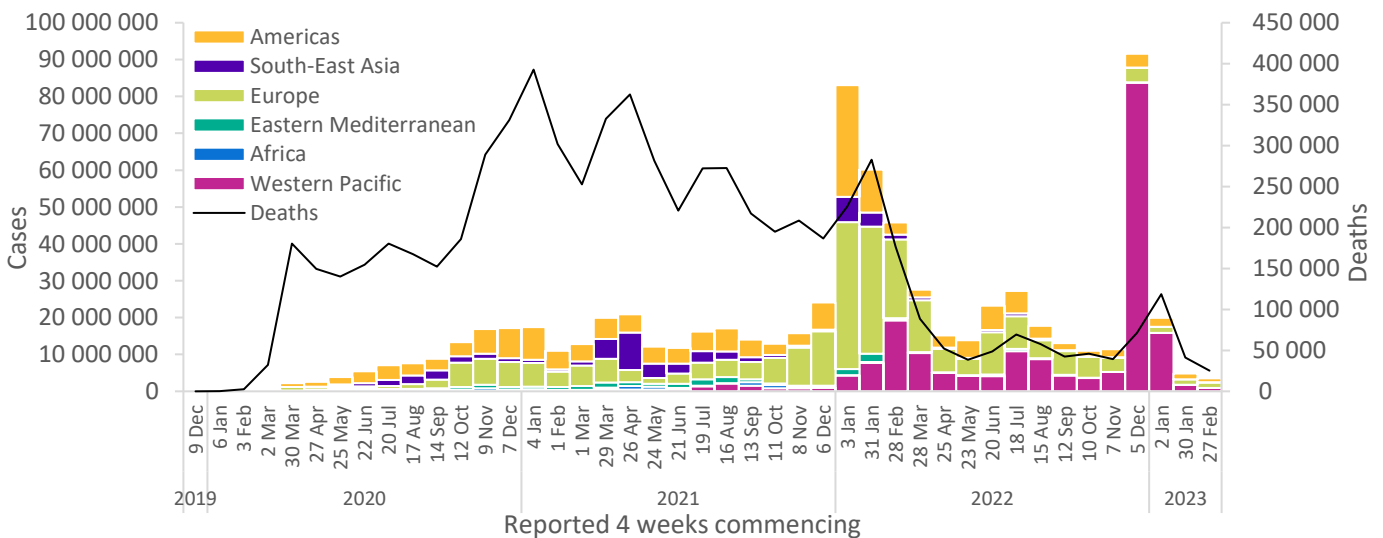

\*\*See [Annex 1: Data, table, and figure note](#)

At the regional level, the number of newly reported 28-day cases decreased or remained stable across four of the six WHO regions: the Western Pacific Region (-49%), the Region of the Americas (-29%), the African Region (-10%), and the European Region (-1%); while case increased in two WHO regions: the Eastern Mediterranean Region (+142%), and the South-East Asia Region (+152%). The number of newly reported 28-day deaths decreased across five regions: the Western Pacific Region (-72%), the African Region (-43%), the Region of the Americas (-38%), the European Region (-7%), and the South-East Asia Region (-6%); while deaths increased in the Eastern Mediterranean Region (+95%).

At the country level, the highest numbers of new 28-day cases were reported from the United States of America (678 002 new cases; -38%), the Russian Federation (333 073 new cases; +6%), the Republic of Korea (270 378 new cases; -23%), China (255 961 new cases; -52%), and Japan (242 894 new cases; -68%). The highest numbers of new 28-day deaths were reported from the United States of America (7909 new deaths; -35%), the United Kingdom (2719 new deaths; -1%), Japan (1519 new deaths; -68%), China (1230 new deaths; -79%), and Germany (1085 new deaths; -34%).

**Table 1. Newly reported and cumulative COVID-19 confirmed cases and deaths, by WHO Region, as of 26 March 2023\*\***

WHO Region	New cases in last 28 days (%)	Change in new cases in last 28 days *	Cumulative cases (%)	New deaths in last 28 days (%)	Change in new deaths in last 28 days *	Cumulative deaths (%)
Europe	1 483 116 (41%)	-1%	<b>274 525 310</b> (36%)	10 357 (41%)	-7%	<b>2 206 379</b> (32%)
Americas	1 109 251 (31%)	-29%	<b>191 449 695</b> (25%)	10 736 (43%)	-38%	<b>2 942 206</b> (43%)
Western Pacific	905 512 (25%)	-49%	<b>201 742 543</b> (26%)	3400 (14%)	-72%	<b>408 554</b> (6%)
Eastern Mediterranean	36 571 (1%)	142%	<b>23 294 268</b> (3%)	464 (2%)	95%	<b>349 992</b> (5%)
South-East Asia	27 679 (1%)	152%	<b>60 794 014</b> (8%)	175 (1%)	-6%	<b>804 018</b> (12%)
Africa	14 867 (<1%)	-10%	<b>9 514 814</b> (1%)	25 (<1%)	-43%	<b>175 327</b> (3%)
<b>Global</b>	<b>3 576 996</b> (100%)	<b>-27%</b>	<b>761 321 408</b> (100%)	<b>25 157</b> (100%)	<b>-39%</b>	<b>6 886 489</b> (100%)

\*Percent change in the number of newly confirmed cases/deaths in the past 28 days, compared to 28 days prior. Data from previous weeks are updated continuously with adjustments received from countries.

\*\*See [Annex 1: Data, table, and figure notes](#)

The latest data and other updates on COVID-19, please see:

- [WHO COVID-19 Dashboard](#)
- [WHO Monthly Operational Update and past editions of the Weekly Epidemiological Update on COVID-19](#)
- [WHO COVID-19 detailed surveillance data dashboard](#)
- [WHO COVID-19 policy briefs](#)

Figure 2. Percentage change in confirmed COVID-19 cases over the last 28 days relative to the previous 28 days, as of 26 March 2023\*\*

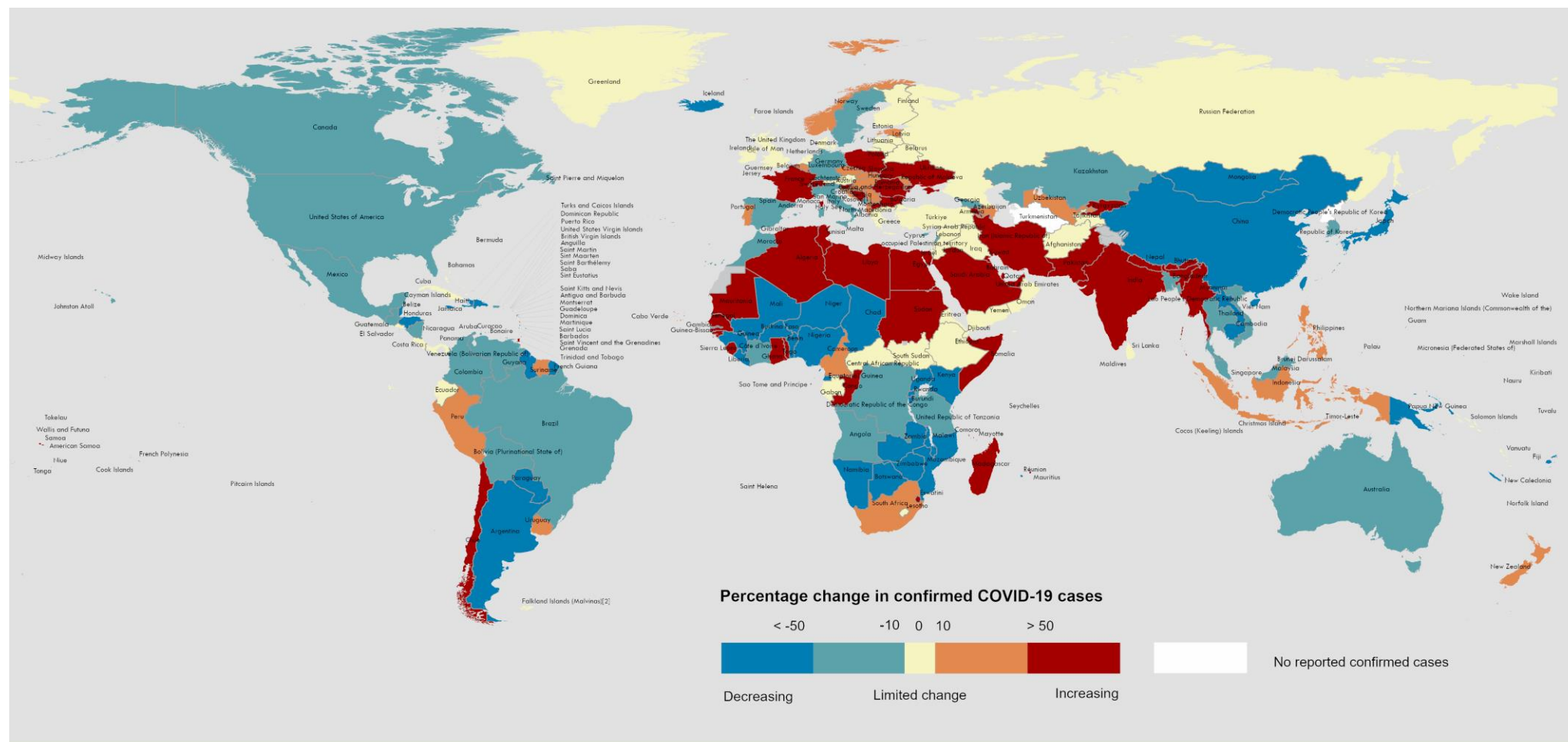

Data Source: World Health Organization

Map Production: WHO Health Emergencies Programme

Not applicable

0 2,500 5,000 km

© World Health Organization 2023. All rights reserved.

The designations employed and the presentation of the material in this publication do not imply the expression of any opinion whatsoever on the part of WHO concerning the legal status of any country, territory, city or area or of its authorities, or concerning the delimitation of its frontiers or boundaries. Dotted and dashed lines on maps represent approximate border lines for which there may not yet be full agreement. [1] All references to Kosovo in this document should be understood to be in the context of the United Nations Security Council resolution 1244 (1999). Number of cases of Serbia and Kosovo (UNSCR 1244, 1999) have been aggregated for visualization purposes. [2] A dispute exists between the Governments of Great Britain and Northern Ireland concerning sovereignty over the Falkland Islands (Malvinas). Data for Bonaire, Sint Eustatius and Saba have been disaggregated and displayed at the subnational level.

\*\*See [Annex 1: Data, table, and figure notes](#)

Figure 3. Percentage change in confirmed COVID-19 deaths over the last 28 days relative to the previous 28 days, as of 26 March 2023\*\*

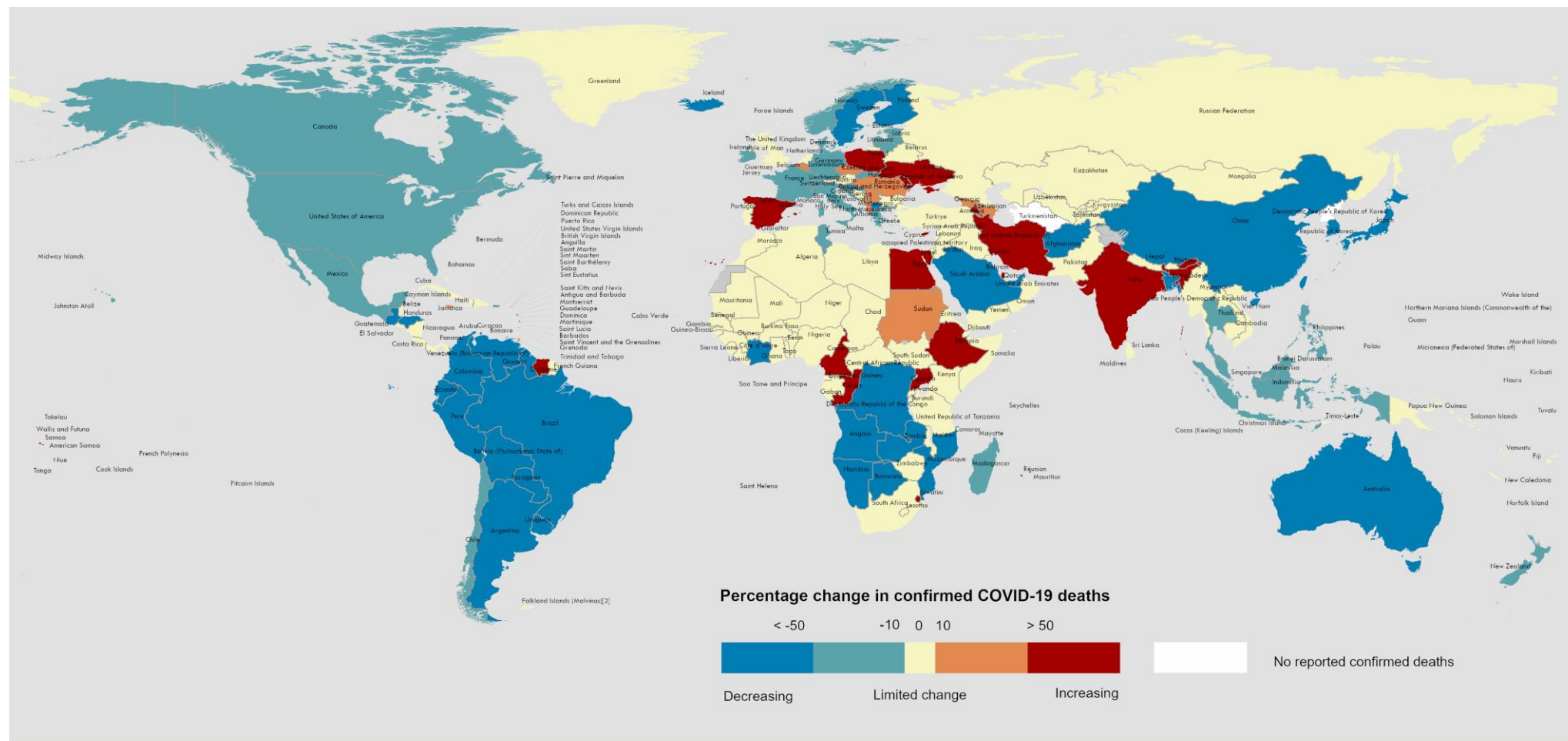

Data Source: World Health Organization  
Map Production: WHO Health Emergencies Programme

Not applicable

0 2,500 5,000 km

© World Health Organization 2023. All rights reserved.

The designations employed and the presentation of the material in this publication do not imply the expression of any opinion whatsoever on the part of WHO concerning the legal status of any country, territory, city or area or of its authorities, or concerning the delimitation of its frontiers or boundaries. Dotted and dashed lines on maps represent approximate border lines for which there may not yet be full agreement. [1] All references to Kosovo in this document should be understood to be in the context of the United Nations Security Council resolution 1244 (1999). Number of cases of Serbia and Kosovo (UNSCR 1244, 1999) have been aggregated for visualization purposes. [2] A dispute exists between the Governments of Argentina and the United Kingdom of Great Britain and Northern Ireland concerning sovereignty over the Falkland Islands (Malvinas). Data for Bonaire, Sint Eustatius and Saba have been disaggregated and displayed at the subnational level.

\*\*See [Annex 1: Data, table, and figure notes](#)

## SARS-CoV-2 variants of interest and variants under monitoring

### Geographic spread and prevalence

Globally, from 27 February to 26 March 2023 (28 days), 54 922 SARS-CoV-2 sequences were shared through GISAID.

Currently, WHO is closely tracking one variant of interest (VOI), XBB.1.5, and six variants under monitoring (VUMs). The VUMs are BQ.1, BA.2.75, CH.1.1, XBB, XBF and XBB.1.16; XBB.1.16 was added to this list on 22 March 2023. XBB.1.16 is a recombinant of BA.2.10.1 and BA.2.75 and has three additional mutations in the SARS-CoV-2 spike protein (E180V, F486P and K478R) compared to its parent lineage XBB. The F486P mutation is shared with XBB.1.5. Mutations at position 478 of the SARS-CoV-2 spike protein have been associated with decreased antibody neutralization, increased transmissibility, and pathogenicity.<sup>i,ii,iii,iv</sup> As of 27 March, 712 XBB.1.16 sequences have been reported from 21 countries. However, so far reports do not indicate a rise in hospitalizations, ICU admissions, or deaths due to XBB.1.16. Further, there are currently no reported laboratory studies on markers of disease severity for XBB.1.16.

Globally, XBB.1.5 accounts for 45.1% of cases in epidemiological week 10 (6 to 12 March 2023) compared to 35.6% in week 6 (6 to 12 February 2023). To date, XBB.1.5 has been detected in 90 countries. A comparison of sequences submitted to GISAID from week 6 to week 10 shows declining or stable trends for all VUMs except for XBB, which increased from 6.2% to 19.7%. The observed trends of the other variants were as follows: BQ.1 declined from 22.7% to 8.4%, BA.2.75 declined from 7.1% to 1.7%, and CH.1.1 and XBF remained stable (7.2% to 6.4% and 1.4% to 1.4%, respectively). Table 2 shows the number of countries reporting the VOI and VUMs, and their prevalence from week 6 to week 10.

**Table 2. Weekly prevalence of SARS-CoV-2 VOIs and VUMs, week 6 to week 10 of 2023**

Lineage	Countries	Sequences	2023-06	2023-07	2023-08	2023-09	2023-10
XBB.1.5*	90	115 426	35.63	39.27	42.97	46.99	45.06
BQ.1*	141	399 188	22.68	18.40	14.18	10.73	8.37
BA.2.75*	119	100 181	7.09	6.20	6.00	2.94	1.71
CH.1.1*	85	36 425	7.17	7.12	7.02	6.89	6.43
XBB*	119	73 147	6.15	7.40	9.63	12.88	19.73
XBF*	47	8063	1.40	1.29	1.25	1.19	1.40
Other <sup>†</sup>	207	6 685 701	1.07	1.32	1.16	1.16	4.89
Unassigned	95	286 544	7.23	9.61	9.81	11.74	11.87

\* Denotes descendent lineages. The prevalence XBB.1.16\* is included in XBB\*. <sup>†</sup>Others are other circulating lineages excluding the VOI, VUMs, BA.1\*, BA.2\*, BA.3\*, BA.4\*, BA.5\*

<sup>i</sup> SARS-CoV-2 variants, spike mutations and immune escape: <https://www.nature.com/articles/s41579-021-00573-0>

<sup>ii</sup> Emerging Vaccine-Breakthrough SARS-CoV-2 Variants: <https://www.ncbi.nlm.nih.gov/research/coronavirus/publication/35133792>

<sup>iii</sup> SARS-CoV-2 Spike Mutations, L452R, T478K, E484Q and P681R, in the Second Wave of COVID-19 in Maharashtra, India: <https://www.ncbi.nlm.nih.gov/research/coronavirus/publication/34361977>

<sup>iv</sup> Antibody-Mediated Neutralization of Authentic SARS-CoV-2 B.1.617 Variants Harboring L452R and T478K/E484Q: <https://www.ncbi.nlm.nih.gov/research/coronavirus/publication/34578275>

**Additional resources**

- [Tracking SARS-CoV-2 Variants](#)
- [WHO statement on updated tracking system on SARS-CoV-2 variants of concern and variants of interest](#)
- [WHO XBB.1.5 rapid risk assessment, 24 February 2023](#)
- [Genomic sequencing of SARS-CoV-2: a guide to implementation for maximum impact on public health](#)
- [VIEW-hub: repository for the most relevant and recent vaccine data](#)

# WHO regional overviews

Data for 27 February to 26 March 2023

## African Region

The African Region reported over 14 000 new cases, a 10% decrease as compared to the previous 28-day period. Fifteen (30%) of the 50 countries for which data are available reported increases in new cases of 20% or greater, with the highest proportional increases observed in Guinea-Bissau (270 vs seven new cases; +3757%), Sao Tome and Principe (68 vs two new cases; +3300%), and Mauritania (27 vs two new cases; +1250%). The highest numbers of new cases were reported from South Africa (8856 new cases; 14.9 new cases per 100 000; +50%), Mauritius (1509 new cases; 118.7 new cases per 100 000; +72%), and Zambia (708 new cases; 3.9 new cases per 100 000; -76%).

The number of new 28-day deaths in the Region decreased by 43% as compared to the previous 28-day period, with 25 new deaths reported. The highest numbers of new deaths were reported from Zimbabwe (11 new deaths; <1 new death per 100 000; +10%), Cameroon (three new deaths; <1 new death per 100 000; no deaths reported the previous 28-day period), and Zambia (three new deaths; <1 new death per 100 000; -77%).

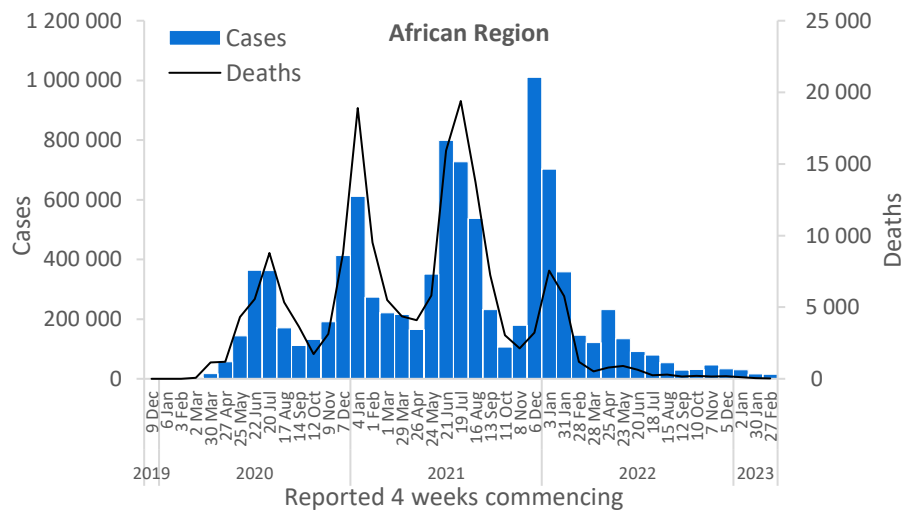

Updates from the [African Region](#)

## Region of the Americas

The Region of the Americas reported over 1.1 million new cases, a 29% decrease as compared to the previous 28-day period. Six (11%) of the 56 countries for which data are available reported increases in new cases of 20% or greater, with the highest proportional increases observed in Chile (88 868 vs 46 079 new cases; +93%), Saint Barthélemy (27 vs 14 new cases; +93%), and Trinidad and Tobago (1998 vs 1152 new cases; +73%). The highest numbers of new cases were reported from the United States of America (678 002 new cases; 204.8 new cases per 100 000; -38%), Brazil (184 146 new cases; 86.6 new cases per 100 000; -20%), and Chile (88 868 new cases; 464.9 new cases per 100 000; +93%).

The number of new 28-day deaths in the Region decreased by 38% as compared to the previous 28-day period, with 10 736 new deaths reported. The highest numbers of new deaths were reported from the United States of America (7909 new deaths; 2.4 new deaths per 100 000; -35%), Brazil (989 new deaths; <1 new death per 100 000; -55%), and Canada (572 new deaths; 1.5 new deaths per 100 000; -29%).

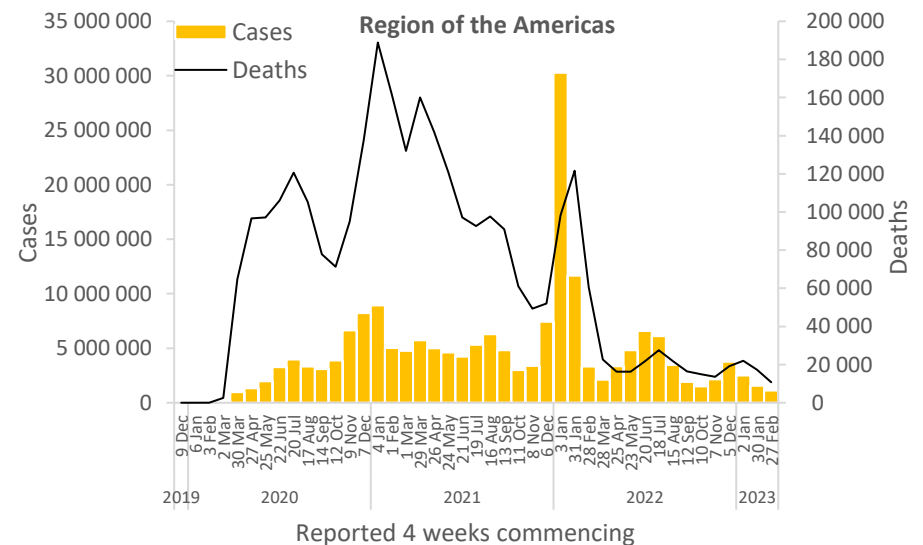

Updates from the [Region of the Americas](#)



## Eastern Mediterranean Region

The Eastern Mediterranean Region reported over 36 000 new cases, a 142% increase as compared to the previous 28-day period. Eleven (50%) of the 22 countries for which data are available reported increases in new cases of 20% or greater, with the highest proportional increases observed in the Islamic Republic of Iran (16 829 vs 3656 new cases; +360%), Kuwait (1316 vs 310 new cases; +325%), and Libya (35 vs 12 new cases; +192%). The highest numbers of new cases were reported from the Islamic Republic of Iran (16 829 new cases; 20.0 new cases per 100 000; +360%), the United Arab Emirates (4753 new cases; 48.1 new cases per 100 000; +88%), and Qatar (4188 new cases; 145.4 new cases per 100 000; +181%).

The number of new 28-day deaths in the Region increased by 95% as compared to the previous 28-day period, with 464 new deaths reported. The highest numbers of new deaths were reported from the Islamic Republic of Iran (354 new deaths; <1 new death per 100 000; +261%), Lebanon (37 new deaths; <1 new death per 100 000; similar to the previous 28-day period), and Tunisia (25 new deaths; <1 new death per 100 000; -11%).

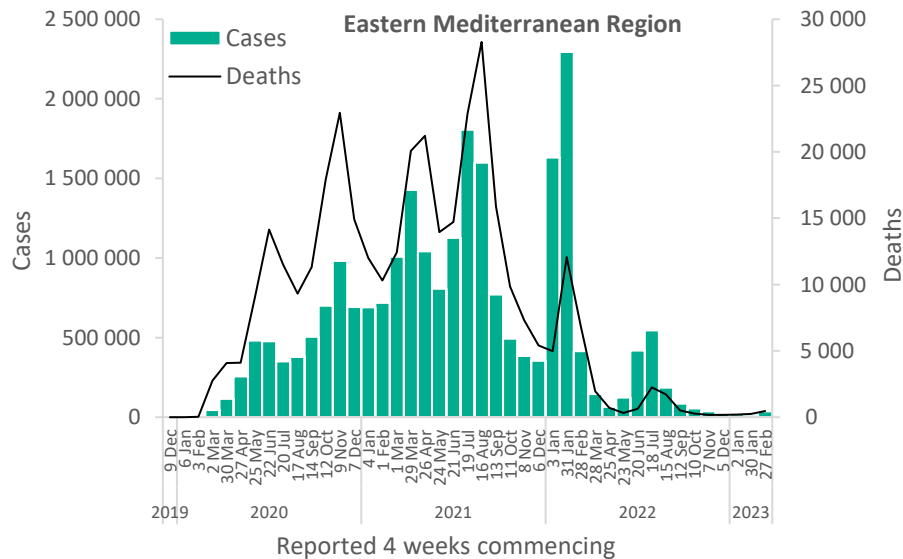

Updates from the [Eastern Mediterranean Region](#)

## European Region

The European Region reported over 1.4 million new cases, similar (-1%) to the previous 28-day period. Twenty-two (36%) of the 61 countries for which data are available reported increases in new cases of 20% or greater, with the highest proportional increases observed in Kyrgyzstan (136 vs 42 new cases; +224%), Ukraine (56 540 vs 19 308 new cases; +193%), and Armenia (1688 vs 615 new cases; +174%). The highest numbers of new cases were reported from the Russian Federation (333 073 new cases; 228.2 new cases per 100 000; +6%), Germany (203 983 new cases; 245.3 new cases per 100 000; -47%), and France (161 637 new cases; 248.5 new cases per 100 000; +64%).

The number of new 28-day deaths in the Region decreased by 7% as compared to the previous 28-day period, with 10 357 new deaths reported. The highest numbers of new deaths were reported from the United Kingdom (2719 new deaths; 4.0 new deaths per 100 000; -1%), Germany (1085 new deaths; 1.3 new deaths per 100 000; -34%), and the Russian Federation (1043 new deaths; <1 new death per 100 000; -1%).

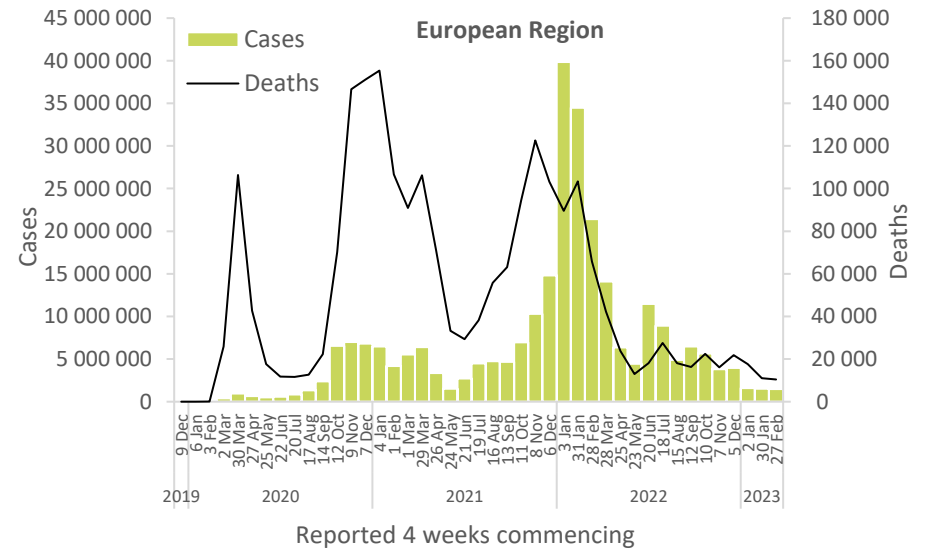

Updates from the [European Region](#)

## South-East Asia Region

The South-East Asia Region reported over 27 000 new cases, a 152% increase as compared to the previous 28-day period. Seven (64%) of the 11 countries for which data are available reported increases in new cases of 20% or greater, with the highest proportional increases observed in India (18 130 vs 3378 new cases; +437%), the Maldives (39 vs 17 new cases; +129%), and Nepal (83 vs 44 new cases; +89%). The highest numbers of new cases were reported from India (18 130 new cases; 1.3 new cases per 100 000; +437%), Indonesia (8405 new cases; 3.1 new cases per 100 000; +39%), and Thailand (597 new cases; <1 new case per 100 000; -43%).

The number of new 28-day deaths in the Region decreased by 6% as compared to the previous 28-day period, with 175 new deaths reported. The highest numbers of new deaths were reported from Indonesia (86 new deaths; <1 new death per 100 000; -18%), India (62 new deaths; <1 new death per 100 000; +114%), and Thailand (24 new deaths; <1 new death per 100 000; -48%).

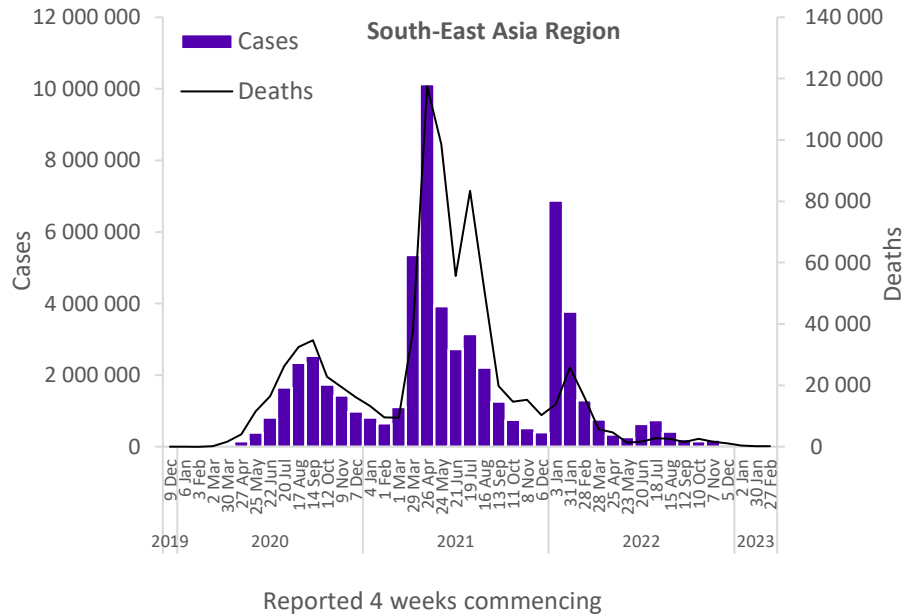

Updates from the [South-East Asia Region](#)

## Western Pacific Region

The Western Pacific Region reported over 905 000 new cases, a 49% decrease as compared to the previous 28-day period. Eight (23%) of the 35 countries for which data are available reported increases in new cases of 20% or greater, with the highest proportional increases observed in Samoa (257 vs 25 new cases; +928%), Micronesia (Federated States of) (1755 vs 277 new cases; +534%), and the Marshall Islands (105 vs 34 new cases; +209%). The highest numbers of new cases were reported from the Republic of Korea (270 378 new cases; 527.4 new cases per 100 000; -23%), China (255 961 new cases; 17.4 new cases per 100 000; -52%), and Japan (242 894 new cases; 192 new cases per 100 000; -68%).

The number of new 28-day deaths in the Region decreased by 72% as compared to the previous 28-day period, with 3400 new deaths reported. The highest numbers of new deaths were reported from Japan (1519 new deaths; 1.2 new deaths per 100 000; -68%), China (1230 new deaths; <1 new death per 100 000; -79%), and the Republic of Korea (274 new deaths; <1 new death per 100 000; -51%).

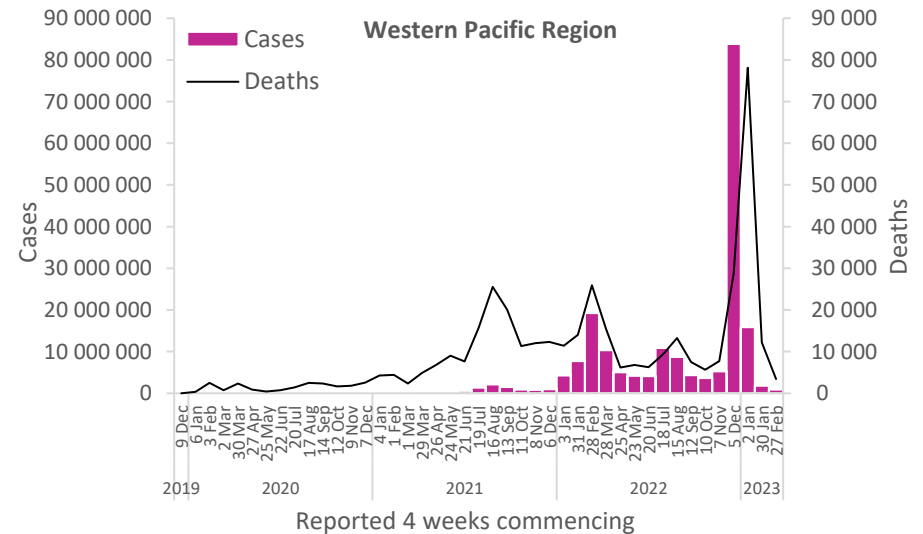

Updates from the [Western Pacific Region](#)

## Hospitalizations and ICU admissions

At the global level, during the past 28 days (20 February to 19 March 2023), a total of 60 080 new hospitalizations and 2470 new intensive care unit (ICU) admissions were reported. This represents a reduction in new hospitalizations and ICU admissions of 9% and 5%, respectively, compared to the previous 28 days (23 January to 19 February 2023). The presented hospitalization data are preliminary and might change as new data become available. Furthermore, hospitalization data are subject to reporting delays. These data also likely include both hospitalizations with incidental cases of SARS-CoV-2 infection and those due to COVID-19 disease.

Globally, during the past 28 days, 42 (18%) countries reported data to WHO on new hospitalizations at least once. The region with the highest proportion of countries reporting data on new hospitalizations was the European Region (24 countries; 39%), followed by the Eastern Mediterranean Region (five countries; 23%), the South-East Asia Region (two countries; 18%), the Region of the Americas (five countries; 9%), the African Region (four countries; 8%), and the Western Pacific Region (two countries; 6%). The proportion of countries that consistently<sup>v</sup> reported new hospital admissions for the period was 10% (24 countries).

Among 24 countries consistently reporting new hospitalizations, eight (33%) countries registered an increase of 20% or greater during the 28 days compared to the previous 28 days period: the Netherlands (2799 vs 1384; +102%), Belgium (3492 vs 2079; +68%), Malta (80 vs 48; +67%), Luxembourg (72 vs 48; +50%), Ukraine (15 378 vs 10 388; +48%), Qatar (72 vs 50; +44%), Tunisia (76 vs 56; +36%), and Slovakia (1129 vs 878; +29%). The highest number of new hospitalizations was reported from Ukraine (15 378 vs 10 388; +48%), France (8095 vs 7134; +13%), and Italy (4878 vs 6 476; -25%).

Across the six WHO regions, in the past 28 days, 29 (12%) countries reported data to WHO on new ICU admissions at least once. The region with the highest proportion of countries reporting data on new ICU admissions was the European Region (16 countries; 26%), followed by the Eastern Mediterranean Region (three countries; 14%), the Western Pacific Region (four countries; 11%), the South-East Asia Region (one country; 9%), the Region of the Americas (three countries; 5%), and the African Region (two countries; 4%). The proportion of countries that consistently<sup>v</sup> reported new ICU admissions for the period was 8% (18 countries).

Among 18 countries that consistently reported ICU admission data, three (17%) countries showed an increase of 20% or greater in new ICU admissions during the 28 days period compared to the previous 28 days: the Netherlands (181 vs 78; +132%), Pakistan (21 vs 13; +62%), and Czechia (99 vs 78; +27%). The highest numbers of new ICU admissions were reported from France (779 vs 731; +7%), Ukraine (457 vs 402; +14%), and Italy (183 vs 267; -31%).

---

<sup>v</sup> “Consistently” as used here refers to countries that submitted data for new hospitalizations and intensive care unit admissions for the four consecutive weeks that make up the 28-day period.

Figure 4. COVID-19 cases, deaths, hospitalizations, and ICU admissions reported weekly to WHO, as of 19 March 2023

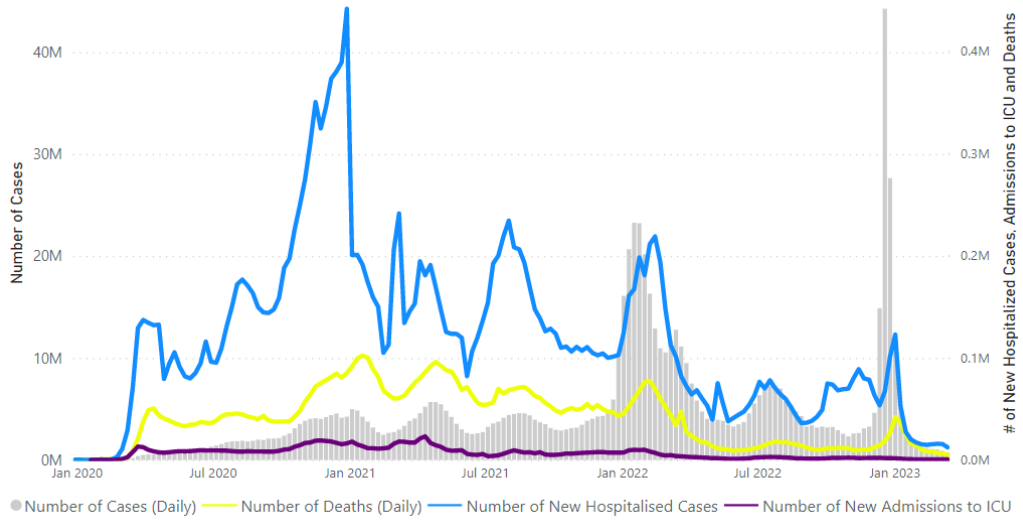

Note: Recent weeks are subject to reporting delays and should not be interpreted as a declining trend.

Source: WHO Detailed Surveillance Dashboard

## Annex 1. Data, table, and figure notes

Data presented are based on official laboratory-confirmed COVID-19 cases and deaths reported to WHO by country/territories/areas, largely based upon WHO [case definitions](#) and [surveillance guidance](#). While steps are taken to ensure accuracy and reliability, all data are subject to continuous verification and change, and caution must be taken when interpreting these data as several factors influence the counts presented, with variable underestimation of true case and death incidences, and variable delays to reflecting these data at the global level. Case detection, inclusion criteria, testing strategies, reporting practices, and data cut-off and lag times differ between countries/territories/areas. A small number of countries/territories/areas report combined probable and laboratory-confirmed cases. Differences are to be expected between information products published by WHO, national public health authorities, and other sources.

A record of historic data adjustment made is available upon request by emailing [epi-data-support@who.int](mailto:epi-data-support@who.int). Please specify the countries of interest, time period, and purpose of the request/intended usage. Prior situation reports will not be edited; see [covid19.who.int](https://covid19.who.int) for the most up-to-date data. COVID-19 confirmed cases and deaths reported in the last seven days by countries, territories, and areas, and WHO Region (reported in previous issues) are now available at: <https://covid19.who.int/table>.

'Countries' may refer to countries, territories, areas or other jurisdictions of similar status. The designations employed, and the presentation of these materials do not imply the expression of any opinion whatsoever on the part of WHO concerning the legal status of any country, territory, or area or of its authorities, or concerning the delimitation of its frontiers or boundaries. Dotted and dashed lines on maps represent approximate border lines for which there may not yet be full agreement. Countries, territories, and areas are arranged under the administering WHO region. The mention of specific companies or of certain manufacturers' products does not imply that they are endorsed or recommended by WHO in preference to others of a similar nature that are not mentioned. Errors and omissions excepted, the names of proprietary products are distinguished by initial capital letters.

Updates on the COVID-19 outbreak in the Democratic People's Republic of Korea are not included in this report as the number of laboratory-confirmed COVID-19 cases is not reported.

## Annex 2. SARS-CoV-2 variants assessment and classification

WHO, in collaboration with national authorities, institutions and researchers, routinely assesses if variants of SARS-CoV-2 alter transmission or disease characteristics, or impact the effectiveness of vaccines, therapeutics, diagnostics or public health and social measures (PHSM) applied to control disease spread. Potential variants of concern (VOCs), variants of interest (VOIs) or variants under monitoring (VUMs) are regularly assessed based on the risk posed to global public health.

The classifications of variants will be revised as needed to reflect the continuous evolution of circulating variants and their changing epidemiology. Criteria for variant classification, and the lists of currently circulating and previously circulating VOCs, VOIs and VUMs, are available on the [WHO Tracking SARS-CoV-2 variants website](#). National authorities may choose to designate other variants and are strongly encouraged to investigate and report newly emerging variants and their impact.

WHO continues to monitor SARS-CoV-2 variants and to track changes in prevalence and viral characteristics. The current trends describing the circulation of variants should be interpreted with due consideration of the limitations of the COVID-19 surveillance systems. These include differences in sequencing capacity and sampling strategies between countries, changes in sampling strategies over time, reductions in tests conducted and sequences shared by countries, and delays in uploading sequence data to GISAID.<sup>5</sup>

## References

1. Cohen C, Kleynhans J, von Gottberg A, et al. SARS-CoV-2 incidence, transmission, and reinfection in a rural and an urban setting: results of the PHIRST-C cohort study, South Africa, 2020–21. *The Lancet Infectious Diseases*. 2022;22(6):821-834. doi:10.1016/S1473-3099(22)00069-X
2. Coronavirus (COVID-19) Infection Survey, UK: 4 November 2022 - Office for National Statistics. Accessed November 21, 2022. <https://www.ons.gov.uk/releases/coronaviruscovid19infectionsurveyuk4november2022>
3. Parikh S, O’Laughlin K, Ehrlich HY, et al. Point Prevalence Testing of Residents for SARS-CoV-2 in a Subset of Connecticut Nursing Homes. *JAMA*. 2020;324(11):1101-1103. doi:10.1001/jama.2020.14984
4. Real-time dashboard. Coronavirus disease 2019. Accessed November 15, 2022. <https://covid19.sph.hku.hk/dashboard>
5. Chen Z, Azman AS, Chen X, et al. Global landscape of SARS-CoV-2 genomic surveillance and data sharing. *Nature genetics*. 2022;54(4). doi:10.1038/s41588-022-01033-y